

GIGGINSTOWN HOUSE ANGUS SALE 2024



Sat 20 April - 1pm

Viewing from 11:30am

Fennor Farm - N91 K026

Private Sales Will Continue: Please call

Joe O'Mahony
087 7809113

Pascal Keegan
087 7748596

[f www.facebook.com/gigginstownhouseangus](https://www.facebook.com/gigginstownhouseangus)

Gigginstown House Angus

The Gigginstown House Angus Herd was established in 1997. Our policy is to invest in the very best genetics. We started with Canadian show champions from Edmonton and Regina. To these we have added the very best genetics in Ireland and Britain. The Gigginstown herd has enjoyed show success at the Spring Show and National Shows.

We have sourced many of the top heifers in Canada, Ireland and Scotland for their conformation, function and maternal traits. These include daughters of Angus legends such as Krugerrand, Stockman 365, TC Stockman, Extra Gold, Green's Premium and Black Magic. We have supplemented these females with champion Irish and UK Heifers. In 2024 the herd comprises of over 450 cows and breeding heifers, who are already producing the next generation of champions.

Our policy of breeding quality led to our purchase of the best available head sires. Our Champion bulls were imported direct from Canada, and Perth champions were brought from Scotland. In 2022 we were fortunate to acquire 20 elite females and one young champion stock bull in the dispersal sale of the UK's renowned Shadwell AA Herd. We hope to offer some of the first Shadwell progeny in 2025.

Our bulls are well grown (aged between 16 months to 24 months), are easy calving and provide a source of out-cross genetics to improve all breeding programmes both pedigree and commercial. Lots 26 - 39 are running with stock bulls and Lots 40 - 45 are maiden heifers. The service dates will be announced and all bulls are available for inspection on the day of the auction. We would be happy to show you the herd by appointment prior to or after the sale and give you any help we can with your selection.

Because we rigorously focus on quality, we believe that Gigginstown House Angus will continue to provide Irish, UK and European Angus breeders with the opportunity to introduce new bloodlines and add real quality at tremendous value to your pedigree and commercial herds.

The Gigginstown Herd, including all sale animals have tested negative for BVD, are vaccinated against Black leg, BVD, IBR and Lepto and the dams of all sale animals have tested free of Johne's disease. All animals are sold with a breeding guarantee and all bulls will be fertility tested prior to sale.

Our herd is managed by Joe O'Mahony and his team. We warmly welcome you to the Gigginstown Angus sale and thank you for your support. Should you need a quality Angus animal at any time during the year please call us. We hope you'll enjoy your day and will find an animal or two!

Best wishes: Joe O'Mahony
Farm Manager

O'Leary spends €170,000 at Shadwell Angus dispersal

The famous Shadwell Aberdeen Angus herd was dispersed at the weekend.



SHADWELL

Following the untimely passing of Sheikh Hamdan Al Maktoum in 2021, the legendary Shadwell Aberdeen Angus Herd was dispersed at Skipton Mart in May 2022.

The Shadwell dispersal offered Angus breeders the opportunity to buy foundation females from one of England's most renowned and successful AA herds. Shadwell has bred numerous AA National Champions, as well as many Interbreed Champions across the UK's major shows over the last 25 years.

At Gigginstown, we are always investing in top quality genetics, which can improve the depth and quality of our Aberdeen Angus Herd, and the Shadwell dispersal was a once in a generation opportunity to acquire stock from one of the UK's leading producers over the past 25 years.

Joe O'Mahony successfully purchased 21 of the 94 cattle on sale, including Shadwell's young Stock Bull (and Perth champion), Stouphill Master Prince W346 (born 2020), as well as 3 champion in-calf heifers Shadwell Black Bird (cost £11,506), Shadwell Evora (£15,750) and Shadwell Lady Heather (£12,600). These 21 pedigrees were purchased for €170,000, an avg. of over €8,400 each, which underlines both their quality, and the tremendous demand for these Shadwell Champions.

Gigginstown Angus are pleased to have brought 21 of these Shadwell Champions to Ireland, and we look forward to offering their progeny to Irish breeders in the coming years. We believe they will deliver substantial outcross benefits for the Gigginstown Herd and for fellow Irish AA breeders.

The Shadwell stock bull Stouphill Master Prince W346 will be on show at this year's sale and if you wish to see some more of these outstanding Shadwell cattle, please request an appointment with Joe O'Mahony or Pascal Keegan.

OUR CHAMPION STOCK BULLS

STOUPHILL MASTER PRINCE W346



DOB: 15/09/20
Tag No: 372239999962531
Sire: LOGIE DEFIANCE T774
Dam: STOUPHILL MISS PRINCESS R114
Sire of Sire: RAWBURN ENOCH L309
Sire of Dam: STOUPHILL DOUBLE TOP N062

CORBETSTOWN RED EVAN M881



DOB: 05/06/12
Tag No: IE3613254 90881
Sire: RED DMM BRYLOR THUMP 2T/AA2320
Dam: KILLANLEY RED EVA H481/IE321461110481
Sire of Sire: RED NORTHLINE ROB ROY 122K
Sire of Dam: HAWKLEY RED POWER E245

LISS MAXY R537



DOB:	30/03/15
Tag No:	IE281074221537
Sire:	MOGEEELY LORD HARROW M191
Dam:	LISS MYRLO M244
Sire of Sire:	WEDDERLIE BLACKBOX J935
Sire of Dam:	GIGGINSTOWN HOUSE GAFFER CROSS

LUDDENMORE KINGKONG S273



DOB:	02/03/16
Tag No:	IE241904130273
Sire:	FRIARSTOWN EVOLVER N271
Dam:	LUDDENMORE KIM L180
Sire of Sire:	NIGHTINGALE PROUD JAKE G405
Sire of Dam:	NETHERALLAN PETER PERSHORE E052

GIGGINSTOWN KICK BACK U820



DOB: 20/09/18
Tag No: 372214988891820
Sire: IDVIES EUXAND L505
Dam: LUDDENMORE KIM K086
Sire of Sire: RAWBURN ROMMEL E423
Sire of Dam: YOUNG DALE TOUCH DOWN 36

DRUMCROW POLAR EXPRESS Y070

DOB: 23/03/22
Tag No: 372225708010070
Sire: S2283 RAWBURN BOSS HOGG N630
Dam: DRUMCROW PRINCESS TULIP R025
Sire of Sire: TC FREEDOM 104
Sire of Dam: DRUMCROW JOKER S2168

DRUMCARBIN LORD ZIDANE Z414

DOB: 12/01/23
Tag No: 372222086790414
Sire: F438 LOUGHLYNN HUM DINGER
Dam: DRUMCARBIN LAURA V316
Sire of Sire: TOWERHILL NOEL F194
Sire of Dam: RAWBURN NOSS HOGG N630

CLARA VOLVIC AA1160

DOB: 20/12/22
Tag No: 372212617931160
Sire: TE MANIA BERKLEY B1
Dam: CLARA R988 DONNA
Sire of Sire: TE MANIA YORKSHIRE Y437
Sire of Dam: COONAMBLE ELEVATOR E11

COOLDERRY RED UNCLE BUCK 054

DOB: 21/01/21
Tag No: 372214461810054
Sire: MOSSHALL RED FUGATIVE T823
Dam: HW RED PRINCESS S192
Sire of Sire: MI RED FULLY LOADED 1340G
Sire of Dam: MOHMAR ELTIGRE N155

STEIL THEODORE 420

DOB: 23/08/20
Tag No: 372223800060420
Sire: FORDEL LOCKDOWN P827
Dam: STEIL L MOLLY 285
Sire of Sire: TC STOCKMAN 365
Sire of Dam: THE MOSS KRISS L128

Connolly's
RED MILLS
SINCE 1908

**PURE NUTRITION FROM
THE HEART OF IRELAND**

Quality ingredients make quality feeds

**Best of luck to all
involved in the
Gigginstown House
Angus Sale**



Connolly's
RED MILLS
SINCE 1908

Goresbridge, Co. Kilkenny, Ireland. R95 EKH4
T: 059 977 5800
E: info@redmills.ie



www.redmills.com

MARK L. FAGAN

VETERINARY SURGEON

Clinic: 044 9372555

Fax: 044 9372855

Email: mvet@eircom.net

GAIN

BEEF NUTRITION



**FOR MORE INFORMATION
CONTACT YOUR GAIN
BUSINESS MANAGER, TIRLÁN
FARMLIFE BRANCH OR
TIRLANFARMLIFE.COM**

GAIN THE ADVANTAGE
WWW.GAINANIMALNUTRITION.COM

 **Tirlán**
FarmLife

C. Coyne & Sons Ltd. **AGRICULTURAL SERVICES**

**KNOCKSIMON - KILLUCAN - MULLINGAR
CO. WESTMEATH
MOBILE: (087) 207 1276**

**CROP PROTECTION SPECIALISTS
SUPPLIERS OF FERTILISERS, SEEDS, SPRAYS
& GENERAL FARM SUPPLIES**

Lot 1 GIGGINSTOWN LORD JACK Y533

ID: 372214988842533

Breed: Angus

Sex: Male

DOB: 10-Aug-2022

Owner: Gigginstown House

Breeder:

Sire: Birches Lord Jack U533
UK921159602533

Carrigroe Fred

Sire Verified (SNP)

Birches Lady Jenny
N317

Dam: Captainshill Sarah
372218408270608

Gigginstown House
Transformer

Dam Verified (SNP)

Captainshill Geri



Evaluation Date: Mar 2024 Next Evaluation Date: 21-May-2024

Star Rating (Within Angus breed)	Economic Indexes	Euro value per progeny	Index Reliability	Star rating (across all beef breeds)
----------------------------------	------------------	------------------------	-------------------	--------------------------------------

★★	Replacement	€111	41% (Average)	★★★★★
★★★★★	Terminal	€96	43% (Average)	★★★

Calving Difficulty (births requiring considerable assistance; % 3 & 4)

When Mated With:	Value	Reliability
Beef cows Breed avg: 2.14%, All breeds avg: 3.74%	+4%	62% (High)
Beef heifers Breed avg: 4.83%, All breeds avg: 7.85%	+7.9%	50% (Average)

Star Rating (Within Angus breed)	Key Replacement Profit Traits	Value	Reliability	Star rating (across all beef breeds)
----------------------------------	-------------------------------	-------	-------------	--------------------------------------

Expected Progeny Performance

★★★★★	Docity (1-5 scale) Breed avg: 0.01, All breeds avg: 0.02	0.09 scale	41% (Average)	★★★★★
★★★★★	Carcass weight (kg) Breed avg: 7.15kg, All breeds avg: 18.03kg	+11.2kg	40% (Average)	★★★
★★★★★	Carcass conformation (1-15 scale) Breed avg: 0.71, All breeds avg: 1.49	+1.02 scale	38% (Low)	★★★

Expected Daughter Breeding Performance

	Daughter calving diff (% 3 & 4) Breed avg: 5.81%, All breeds avg: 5.06%	+5.1%	58%	
★★★	Daughter Milk (kg) Breed avg: 6.59kg, All breeds avg: 2.79kg	+6.6kg	40% (Average)	★★★★★
★★★	Daughter calving interval (days) Breed avg: -4.11days, All breeds avg: -0.88days	-3.96days	35% (Low)	★★★★★

Additional Information:

Myostatin Non Carrier: (C313Y, D182N, E226X, F94L, L64P, NT419, Q204X). Myostatin Single Carrier: (NT821). (Homozygous Polled).

Linear composites	Value	Reliability
Muscle		
Skeletal		
Function		

Herd data quality index

N/A

Animal not scored.

Copyright, Irish Cattle Breeding Federation ICBF

This report has been prepared by ICBF in good faith on the basis of information provided to it. No representation or warranty expressed or implied is made or given by ICBF as to the accuracy, reliability, completeness of this Report. ICBF shall not be liable for any losses (whether direct or indirect), damages, costs or expenses whatsoever, incurred or arising from any use of or reliance on this Report or the information contained in it by any person.

Lot 2 GIGGINSTOWN EVORA PARK Y535

ID: 372214988862535

Breed: Angus

Sex: Male

DOB: 18-Aug-2022

Owner: Gigginstown House

Breeder:

Sire: Carrington Park Time On B7 — Bt Right Time 24j
S1250

Sire Verified (SNP)

Carrington Park
Empress Z30

Dam: Shadwell Evora W173
372239999922528

Haymount War Smith

Shadwell Evora M618



Evaluation Date: Mar 2024 Next Evaluation Date: 21-May-2024

Star Rating (Within Angus breed)	Economic Indexes	Euro value per progeny	Index Reliability	Star rating (across all beef breeds)
----------------------------------	------------------	------------------------	-------------------	--------------------------------------

★	Replacement	€87	45% (Average)	★★★
★★★★★	Terminal	€84	47% (Average)	★★★

Calving Difficulty (births requiring considerable assistance; % 3 & 4)

When Mated With:	Value	Reliability
Beef cows Breed avg: 2.14%, All breeds avg: 3.74%	+3.7%	64% (High)
Beef heifers Breed avg: 4.83%, All breeds avg: 7.85%	+7.5%	59% (Average)

Star Rating (Within Angus breed)	Key Replacement Profit Traits	Value	Reliability	Star rating (across all beef breeds)
----------------------------------	-------------------------------	-------	-------------	--------------------------------------

Expected Progeny Performance

★★★★★	Docility (1-5 scale) Breed avg: 0.01, All breeds avg: 0.02	0.08 scale	43% (Average)	★★★★★
★★★★★	Carcass weight (kg) Breed avg: 7.15kg, All breeds avg: 18.03kg	+12.4kg	44% (Average)	★★★
★	Carcass conformation (1-15 scale) Breed avg: 0.71, All breeds avg: 1.49	+0.57 scale	44% (Average)	★

Expected Daughter Breeding Performance

	Daughter calving diff (% 3 & 4) Breed avg: 5.81%, All breeds avg: 5.06%	+6.1%	62%	
★★★	Daughter Milk (kg) Breed avg: 6.59kg, All breeds avg: 2.79kg	+6.4kg	44% (Average)	★★★★★
★	Daughter calving interval (days) Breed avg: -4.11days, All breeds avg: -0.88days	-2.06days	38% (Low)	★★★★★

Additional Information:

Myostatin Non Carrier: (C313Y, D182N, E226X, F94L, L64P, NT419, NT821, Q204X). (Homozygous Polled).

Linear composites	Value	Reliability
-------------------	-------	-------------

Muscle		
Skeletal		
Function		

Herd data quality index

N/A

Animal not scored.

Copyright, Irish Cattle Breeding Federation ICBF

This report has been prepared by ICBF in good faith on the basis of information provided to it. No representation or warranty expressed or implied is made or given by ICBF as to the accuracy, reliability, completeness of this Report. ICBF shall not be liable for any losses (whether direct or indirect), damages, costs or expenses whatsoever, incurred or arising from any use of or reliance on this Report or the information contained in it by any person.

Lot 3 GIGGINSTOWN ARSENIO Y543

ID: 372214988862543

Breed: Angus

Sex: Male

DOB: 14-Sep-2022

Owner: Gigginstown House

Breeder:

Sire: Birches Lord Jacob V835
UK921159602835

Cheeklaw Emyln P480

Sire Verified (SNP)

Birches Lady Jenny
N317Dam: Gigginstown Ancestral Dream
IE361428421362

Tara Bobbie L902

Dam Verified (SNP)

Gigginstown House
Ancestral G

Evaluation Date: Mar 2024 Next Evaluation Date: 21-May-2024

Star Rating (Within Angus breed)	Economic Indexes	Euro value per progeny	Index Reliability	Star rating (across all beef breeds)
----------------------------------	------------------	------------------------	-------------------	--------------------------------------

★★	Replacement	€104	42% (Average)	★★★
★★★★	Terminal	€88	43% (Average)	★★★

Calving Difficulty (births requiring considerable assistance; % 3 & 4)

When Mated With:	Value	Reliability
Beef cows Breed avg: 2.14%, All breeds avg: 3.74%	+2%	60% (High)
Beef heifers Breed avg: 4.83%, All breeds avg: 7.85%	+5.5%	51% (Average)

Star Rating (Within Angus breed)	Key Replacement Profit Traits	Value	Reliability	Star rating (across all beef breeds)
----------------------------------	-------------------------------	-------	-------------	--------------------------------------

Expected Progeny Performance

★★★★	Dolcility (1-5 scale) Breed avg: 0.01, All breeds avg: 0.02	0.02 scale	38% (Low)	★★★
★★★★	Carcass weight (kg) Breed avg: 7.15kg, All breeds avg: 18.03kg	+10.6kg	39% (Low)	★★
★★★★	Carcass conformation (1-15 scale) Breed avg: 0.71, All breeds avg: 1.49	+0.78 scale	36% (Low)	★

Expected Daughter Breeding Performance

	Daughter calving diff (% 3 & 4) Breed avg: 5.81%, All breeds avg: 5.06%	+5.9%	57%	
★	Daughter Milk (kg) Breed avg: 6.59kg, All breeds avg: 2.79kg	+4.8kg	40% (Average)	★★★★
★	Daughter calving interval (days) Breed avg: -4.11days, All breeds avg: -0.88days	-2.6days	35% (Low)	★★★★

Additional Information:

Myostatin Non Carrier: (C313Y, D182N, E226X, F94L, L64P, NT419, NT821, Q204X, S105C). (Homozygous Polled).

Linear composites	Value	Reliability
Muscle		
Skeletal		
Function		

Herd data quality index

N/A

Animal not scored.

Copyright, Irish Cattle Breeding Federation ICBF

This report has been prepared by ICBF in good faith on the basis of information provided to it. No representation or warranty expressed or implied is made or given by ICBF as to the accuracy, reliability, completeness of this Report. ICBF shall not be liable for any losses (whether direct or indirect), damages, costs or expenses whatsoever, incurred or arising from any use of or reliance on this Report or the information contained in it by any person.

Lot 4 GIGGINSTOWN MOSSY OAK Y545

ID: 372214988882545

Breed: Angus

Sex: Male

DOB: 15-Sep-2022

Owner: Gigginstown House

Breeder:

Sire: Birches Lord Jacob V835
UK921159602835

Cheeklaw Emlyn P480

Sire Verified (SNP)

Birches Lady Jenny
N317

Dam: Gigginstown Master Minded R407
IE361428451407

Tara Bobbie L902

Dam Verified (SNP)

Gigginstown House
Me Too J666



Evaluation Date: Mar 2024 Next Evaluation Date: 21-May-2024

Star Rating (Within Angus breed)	Economic Indexes	Euro value per progeny	Index Reliability	Star rating (across all beef breeds)
----------------------------------	------------------	------------------------	-------------------	--------------------------------------

★★	Replacement	€114	42% (Average)	★★★★
★★★	Terminal	€77	42% (Average)	★★

Calving Difficulty (births requiring considerable assistance; % 3 & 4)

When Mated With:	Value	Reliability
Beef cows Breed avg: 2.14%, All breeds avg: 3.74%	+1.9%	60% (High)
Beef heifers Breed avg: 4.83%, All breeds avg: 7.85%	+5.2%	51% (Average)

Star Rating (Within Angus breed)	Key Replacement Profit Traits	Value	Reliability	Star rating (across all beef breeds)
----------------------------------	-------------------------------	-------	-------------	--------------------------------------

Expected Progeny Performance

★★★	Docility (1-5 scale) Breed avg: 0.01, All breeds avg: 0.02	0 scale	38% (Low)	★★★
★★★★★	Carcass weight (kg) Breed avg: 7.15kg, All breeds avg: 18.03kg	+11.9kg	39% (Low)	★★
★★	Carcass conformation (1-15 scale) Breed avg: 0.71, All breeds avg: 1.49	+0.6 scale	36% (Low)	★

Expected Daughter Breeding Performance

	Daughter calving diff (% 3 & 4) Breed avg: 5.81%, All breeds avg: 5.06%	+5.8%	57%	
★★★★★	Daughter Milk (kg) Breed avg: 6.59kg, All breeds avg: 2.79kg	+7.2kg	41% (Average)	★★★★★
★★	Daughter calving interval (days) Breed avg: -4.11days, All breeds avg: -0.88days	-3.06days	35% (Low)	★★★★★

Additional Information:

Myostatin Non Carrier: (C313Y, D182N, E226X, F94L, L64P, NT419, NT821, Q204X). (Homozygous Polled).

Linear composites	Value	Reliability
Muscle		
Skeletal		
Function		

Herd data quality index

N/A

Animal not scored.

Copyright, Irish Cattle Breeding Federation ICBF

This report has been prepared by ICBF in good faith on the basis of information provided to it. No representation or warranty expressed or implied is made or given by ICBF as to the accuracy, reliability, completeness of this Report. ICBF shall not be liable for any losses (whether direct or indirect), damages, costs or expenses whatsoever, incurred or arising from any use of or reliance on this Report or the information contained in it by any person.

Lot 5 GIGGINSTOWN TURBO CHARGED Y546

ID: 372214988892546

Breed: Angus

Sex: Male

DOB: 15-Sep-2022

Owner: Gigginstown House

Breeder:

Sire: Birches Lord Jacob V835
UK921159602835

Cheeklaw Emlyn P480

Sire Verified (SNP)

Birches Lady Jenny
N317

Dam: Gigginstown House Tall Order
IE361428460855

Friarstown Empire
J160 (Et)

Dam Verified (SNP)

Gigginstown House
Three Valle



Evaluation Date: Mar 2024 Next Evaluation Date: 21-May-2024

Star Rating (Within Angus breed)	Economic Indexes	Euro value per progeny	Index Reliability	Star rating (across all beef breeds)
----------------------------------	------------------	------------------------	-------------------	--------------------------------------

★	Replacement	€85	42% (Average)	★★★
★★★★★	Terminal	€90	44% (Average)	★★★★★

Calving Difficulty (births requiring considerable assistance; % 3 & 4)

When Mated With:	Value	Reliability
Beef cows Breed avg: 2.14%, All breeds avg: 3.74%	+2%	60% (High)
Beef heifers Breed avg: 4.83%, All breeds avg: 7.85%	+4.6%	53% (Average)

Star Rating (Within Angus breed)	Key Replacement Profit Traits	Value	Reliability	Star rating (across all beef breeds)
----------------------------------	-------------------------------	-------	-------------	--------------------------------------

Expected Progeny Performance

★★★★★	Docity (1-5 scale) Breed avg: 0.01, All breeds avg: 0.02	0.03 scale	39% (Low)	★★★★★
★★★★★	Carcass weight (kg) Breed avg: 7.15kg, All breeds avg: 18.03kg	+10.7kg	40% (Average)	★★★
★★★★★	Carcass conformation (1-15 scale) Breed avg: 0.71, All breeds avg: 1.49	+0.79 scale	38% (Low)	★

Expected Daughter Breeding Performance

	Daughter calving diff (% 3 & 4) Breed avg: 5.81%, All breeds avg: 5.06%	+7%	58%	
★★★	Daughter Milk (kg) Breed avg: 6.59kg, All breeds avg: 2.79kg	+6.9kg	42% (Average)	★★★★★★
★	Daughter calving interval (days) Breed avg: -4.11days, All breeds avg: -0.88days	-2.16days	36% (Low)	★★★★★

Additional Information:

Myostatin Non Carrier: (C313Y, D182N, E226X, F94L, L64P, NT419, NT821, Q204X). (Homozygous Polled).

Linear composites	Value	Reliability
Muscle		
Skeletal		
Function		

Herd data quality index

N/A

Animal not scored.

Copyright, Irish Cattle Breeding Federation ICBF

This report has been prepared by ICBF in good faith on the basis of information provided to it. No representation or warranty expressed or implied is made or given by ICBF as to the accuracy, reliability, completeness of this Report. ICBF shall not be liable for any losses (whether direct or indirect), damages, costs or expenses whatsoever, incurred or arising from any use of or reliance on this Report or the information contained in it by any person.

Lot 6 GIGGINSTOWN ELBER MAX Y549

ID: 372214988832549

Breed: Angus

Sex: Male

DOB: 17-Sep-2022

Owner: Gigginstown House

Breeder:

Sire: Lana Elber U414
UK963635605414

Lana Eros R132

Sire Verified (SNP)

Lana Elba R073

Dam: Gigginstown Evolution T644
372214988861644

Liss Maxy R537

Dam Verified (SNP)

Gigginstown Ebony
P270



Evaluation Date: Mar 2024 Next Evaluation Date: 21-May-2024

Star Rating (Within Angus breed)	Economic Indexes	Euro value per progeny	Index Reliability	Star rating (across all beef breeds)
----------------------------------	------------------	------------------------	-------------------	--------------------------------------

★★★	Replacement	€122	41% (Average)	★★★★★
★★★★★	Terminal	€108	43% (Average)	★★★★★

Calving Difficulty (births requiring considerable assistance; % 3 & 4)

When Mated With:	Value	Reliability
Beef cows Breed avg: 2.14%, All breeds avg: 3.74%	+1.8%	60% (High)
Beef heifers Breed avg: 4.83%, All breeds avg: 7.85%	+4.9%	52% (Average)

Star Rating (Within Angus breed)	Key Replacement Profit Traits	Value	Reliability	Star rating (across all beef breeds)
----------------------------------	-------------------------------	-------	-------------	--------------------------------------

Expected Progeny Performance

★★★★★	Docity (1-5 scale) Breed avg: 0.01, All breeds avg: 0.02	0.08 scale	39% (Low)	★★★★★
★★★★★	Carcass weight (kg) Breed avg: 7.15kg, All breeds avg: 18.03kg	+13.3kg	39% (Low)	★★★
★★★★★	Carcass conformation (1-15 scale) Breed avg: 0.71, All breeds avg: 1.49	+0.75 scale	36% (Low)	★

Expected Daughter Breeding Performance

	Daughter calving diff (% 3 & 4) Breed avg: 5.81%, All breeds avg: 5.06%	+4.9%	57%	
★★★★★	Daughter Milk (kg) Breed avg: 6.59kg, All breeds avg: 2.79kg	+7.6kg	40% (Average)	★★★★★
★★	Daughter calving interval (days) Breed avg: -4.11days, All breeds avg: -0.88days	-3.45days	34% (Low)	★★★★★

Additional Information:

Myostatin Non Carrier: (C313Y, D182N, E226X, F94L, L64P, NT419, NT821, Q204X). (Homozygous Polled).

Linear composites	Value	Reliability
Muscle		
Skeletal		
Function		

Herd data quality index

N/A

Animal not scored.

Copyright, Irish Cattle Breeding Federation ICBF

This report has been prepared by ICBF in good faith on the basis of information provided to it. No representation or warranty expressed or implied is made or given by ICBF as to the accuracy, reliability, completeness of this Report. ICBF shall not be liable for any losses (whether direct or indirect), damages, costs or expenses whatsoever, incurred or arising from any use of or reliance on this Report or the information contained in it by any person.

Lot 7 GIGGINSTOWN E ROSEMEAD Y556

ID: 372214988822556

Breed: Angus

Sex: Male

DOB: 24-Sep-2022

Owner: Gigginstown House

Breeder:

Sire: Gigginstown Red Blackjack V004 Liss Maxy R537
372214988832004

Sire Verified (SNP)

Gigginstown House
Blackeyed P

Dam: Rathmooney Empire T001

Rosemead Karona
J957

Dam Verified (SNP)

Gigginstown Enigma
P260



Evaluation Date: Mar 2024 Next Evaluation Date: 21-May-2024

Star Rating (Within Angus breed)	Economic Indexes	Euro value per progeny	Index Reliability	Star rating (across all beef breeds)
----------------------------------	------------------	------------------------	-------------------	--------------------------------------

★	Replacement	€86	42% (Average)	★★★
★★★★★	Terminal	€86	43% (Average)	★★★★★

Calving Difficulty (births requiring considerable assistance; % 3 & 4)

When Mated With:	Value	Reliability
Beef cows Breed avg: 2.14%, All breeds avg: 3.74%	+2.1%	62% (High)
Beef heifers Breed avg: 4.83%, All breeds avg: 7.85%	+5.1%	54% (Average)

Star Rating (Within Angus breed)	Key Replacement Profit Traits	Value	Reliability	Star rating (across all beef breeds)
----------------------------------	-------------------------------	-------	-------------	--------------------------------------

Expected Progeny Performance

★★★★★	Docility (1-5 scale) Breed avg: 0.01, All breeds avg: 0.02	0.06 scale	40% (Average)	★★★★★
★★★★★	Carcass weight (kg) Breed avg: 7.15kg, All breeds avg: 18.03kg	+9.8kg	39% (Low)	★
★★★	Carcass conformation (1-15 scale) Breed avg: 0.71, All breeds avg: 1.49	+0.72 scale	37% (Low)	★

Expected Daughter Breeding Performance

	Daughter calving diff (% 3 & 4) Breed avg: 5.81%, All breeds avg: 5.06%	+6%	59%	
★	Daughter Milk (kg) Breed avg: 6.59kg, All breeds avg: 2.79kg	+3.8kg	40% (Average)	★★★★★
★★★★★	Daughter calving interval (days) Breed avg: -4.11days, All breeds avg: -0.88days	-4.58days	37% (Low)	★★★★★

Additional Information:

Myostatin Non Carrier: (C313Y, D182N, E226X, F94L, L64P, NT419, NT821, Q204X). (Homozygous Polled).

Linear composites	Value	Reliability
Muscle		
Skeletal		
Function		

Herd data quality index

N/A

Animal not scored.

Copyright, Irish Cattle Breeding Federation ICBF

This report has been prepared by ICBF in good faith on the basis of information provided to it. No representation or warranty expressed or implied is made or given by ICBF as to the accuracy, reliability, completeness of this Report. ICBF shall not be liable for any losses (whether direct or indirect), damages, costs or expenses whatsoever, incurred or arising from any use of or reliance on this Report or the information contained in it by any person.

Lot 8 GIGGINSTOWN TERMINUS Y558

ID: 372214988842558

Breed: Angus

Sex: Male

DOB: 26-Sep-2022

Owner: Gigginstown House

Breeder:

Sire: Luddenmore Kingkong S273
IE241904130273

Friarstown Evolver
N271

Sire Verified (SNP)

Luddenmore Kim L180
(Et)

Dam: Gigginstown House Timeless
IE361428420983

Cashelane Marty F666

Dam Verified (SNP)

Gigginstown House
Thornbird J



Evaluation Date: Mar 2024 Next Evaluation Date: 21-May-2024

Star Rating (Within Angus breed)	Economic Indexes	Euro value per progeny	Index Reliability	Star rating (across all beef breeds)
----------------------------------	------------------	------------------------	-------------------	--------------------------------------

★★	Replacement	€114	45% (Average)	★★★★★
★★★★★	Terminal	€103	47% (Average)	★★★★★

Calving Difficulty (births requiring considerable assistance; % 3 & 4)

When Mated With:	Value	Reliability
Beef cows Breed avg: 2.14%, All breeds avg: 3.74%	+2.5%	64% (High)
Beef heifers Breed avg: 4.83%, All breeds avg: 7.85%	+4.9%	57% (Average)

Star Rating (Within Angus breed)	Key Replacement Profit Traits	Value	Reliability	Star rating (across all beef breeds)
----------------------------------	-------------------------------	-------	-------------	--------------------------------------

Expected Progeny Performance

★	Docility (1-5 scale) Breed avg: 0.01, All breeds avg: 0.02	-0.04 scale	42% (Average)	★★
★★★★★	Carcass weight (kg) Breed avg: 7.15kg, All breeds avg: 18.03kg	+12.8kg	44% (Average)	★★
★★★★★	Carcass conformation (1-15 scale) Breed avg: 0.71, All breeds avg: 1.49	+0.78 scale	43% (Average)	★

Expected Daughter Breeding Performance

	Daughter calving diff (% 3 & 4) Breed avg: 5.81%, All breeds avg: 5.06%	+5.7%	62%	
★★★★★	Daughter Milk (kg) Breed avg: 6.59kg, All breeds avg: 2.79kg	+7.9kg	45% (Average)	★★★★★
★	Daughter calving interval (days) Breed avg: -4.11days, All breeds avg: -0.88days	-1.98days	38% (Low)	★★★★★

Additional Information:

Myostatin Non Carrier: (C313Y, D182N, E226X, F94L, L64P, NT419, NT821, Q204X, S105C). (Homozygous Polled).

Linear composites	Value	Reliability
-------------------	-------	-------------

Muscle		
Skeletal		
Function		

Herd data quality index

N/A

Animal not scored.

Copyright, Irish Cattle Breeding Federation ICBF

This report has been prepared by ICBF in good faith on the basis of information provided to it. No representation or warranty expressed or implied is made or given by ICBF as to the accuracy, reliability, completeness of this Report. ICBF shall not be liable for any losses (whether direct or indirect), damages, costs or expenses whatsoever, incurred or arising from any use of or reliance on this Report or the information contained in it by any person.

Lot 9 GIGGINSTOWN EXTRACTION Y559

ID: 372214988852559

Breed: Angus

Sex: Male

DOB: 27-Sep-2022

Owner: Gigginstown House

Breeder:

Sire: Liss Martin W951

372222377141951

Sire Verified (SNP)

Mogeely Dreamer
T534

Liss Mural R 564

Dam: Gigginstown Euphoria W188

372214988862188

Dam Verified (SNP)

Luddenmore
Kingkong S273

Gigginstown
Evangelist U827



Evaluation Date: Mar 2024 Next Evaluation Date: 21-May-2024

Star Rating (Within Angus breed)	Economic Indexes	Euro value per progeny	Index Reliability	Star rating (across all beef breeds)
----------------------------------	------------------	------------------------	-------------------	--------------------------------------

★★★★★	Replacement	€141	40% (Average)	★★★★★
★★★★★	Terminal	€118	42% (Average)	★★★★★

Calving Difficulty (births requiring considerable assistance; % 3 & 4)

When Mated With:	Value	Reliability
Beef cows Breed avg: 2.14%, All breeds avg: 3.74%	+3.1%	60% (High)
Beef heifers Breed avg: 4.83%, All breeds avg: 7.85%	+8%	61% (High)

Star Rating (Within Angus breed)	Key Replacement Profit Traits	Value	Reliability	Star rating (across all beef breeds)
----------------------------------	-------------------------------	-------	-------------	--------------------------------------

Expected Progeny Performance

★★★★★	Docity (1-5 scale) Breed avg: 0.01, All breeds avg: 0.02	0.05 scale	41% (Average)	★★★★★
★★★★★	Carcass weight (kg) Breed avg: 7.15kg, All breeds avg: 18.03kg	+19.5kg	37% (Low)	★★★★★
★★★★★	Carcass conformation (1-15 scale) Breed avg: 0.71, All breeds avg: 1.49	+1.02 scale	36% (Low)	★★★

Expected Daughter Breeding Performance

	Daughter calving diff (% 3 & 4) Breed avg: 5.81%, All breeds avg: 5.06%	+6%	58%	
★★	Daughter Milk (kg) Breed avg: 6.59kg, All breeds avg: 2.79kg	+5.9kg	38% (Low)	★★★★★
★	Daughter calving interval (days) Breed avg: -4.11days, All breeds avg: -0.88days	-2.85days	34% (Low)	★★★★★

Additional Information:

Myostatin Non Carrier: (C313Y, D182N, E226X, F94L, L64P, NT419, NT821, Q204X, S105C). (Homozygous Polled).

Linear composites	Value	Reliability
-------------------	-------	-------------

Muscle		
---------------	--	--

Skeletal		
-----------------	--	--

Function		
-----------------	--	--

Herd data quality index

N/A

Animal not scored.

Copyright, Irish Cattle Breeding Federation ICBF

This report has been prepared by ICBF in good faith on the basis of information provided to it. No representation or warranty expressed or implied is made or given by ICBF as to the accuracy, reliability, completeness of this Report. ICBF shall not be liable for any losses (whether direct or indirect), damages, costs or expenses whatsoever, incurred or arising from any use of or reliance on this Report or the information contained in it by any person.

Lot 10 GIGGINSTOWN ELITE Y561

ID: 372214988882561

Breed: Angus

Sex: Male

DOB: 29-Sep-2022

Owner: Gigginstown House

Breeder:

Sire: Gigginstown Kick Back U820 — Idvies Euxand L505
372214988891820

Sire Verified (SNP)

Luddenmore Kim
K086 (Et)

Dam: Gigginstown Eurobird W102 — Aughnamona Nando
372214988822102

Dam Verified (SNP)

Gigginstown Editorial
U735

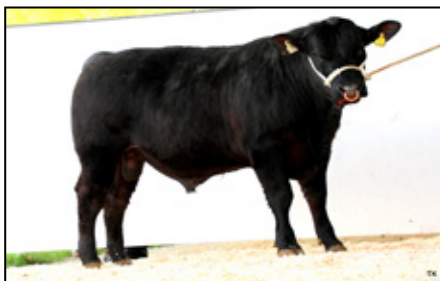

Evaluation Date: Mar 2024 Next Evaluation Date: 21-May-2024

Star Rating (Within Angus breed)	Economic Indexes	Euro value per progeny	Index Reliability	Star rating (across all beef breeds)
----------------------------------	------------------	------------------------	-------------------	--------------------------------------

★★	Replacement	€109	41% (Average)	★★★★★
★★★★★	Terminal	€108	43% (Average)	★★★★★

Calving Difficulty (births requiring considerable assistance; % 3 & 4)

When Mated With:	Value	Reliability
Beef cows Breed avg: 2.14%, All breeds avg: 3.74%	+2%	59% (Average)
Beef heifers Breed avg: 4.83%, All breeds avg: 7.85%	+5.3%	60% (High)

Star Rating (Within Angus breed)	Key Replacement Profit Traits	Value	Reliability	Star rating (across all beef breeds)
----------------------------------	-------------------------------	-------	-------------	--------------------------------------

Expected Progeny Performance

★	Dociity (1-5 scale) Breed avg: 0.01, All breeds avg: 0.02	-0.04 scale	40% (Average)	★★
★★★★★	Carcass weight (kg) Breed avg: 7.15kg, All breeds avg: 18.03kg	+14.8kg	38% (Low)	★★
★★★	Carcass conformation (1-15 scale) Breed avg: 0.71, All breeds avg: 1.49	+0.71 scale	36% (Low)	★

Expected Daughter Breeding Performance

	Daughter calving diff (% 3 & 4) Breed avg: 5.81%, All breeds avg: 5.06%	+4.3%	58%	
★★★	Daughter Milk (kg) Breed avg: 6.59kg, All breeds avg: 2.79kg	+7kg	39% (Low)	★★★★★
★	Daughter calving interval (days) Breed avg: -4.11days, All breeds avg: -0.88days	-2.5days	35% (Low)	★★★★★

Additional Information:

Myostatin Non Carrier: (C313Y, D182N, E226X, F94L, L64P, NT419, NT821, Q204X, S105C). (Homozygous Polled).

Linear composites	Value	Reliability
-------------------	-------	-------------

Muscle		
Skeletal		
Function		

Herd data quality index

N/A

Animal not scored.

Copyright, Irish Cattle Breeding Federation ICBF

This report has been prepared by ICBF in good faith on the basis of information provided to it. No representation or warranty expressed or implied is made or given by ICBF as to the accuracy, reliability, completeness of this Report. ICBF shall not be liable for any losses (whether direct or indirect), damages, costs or expenses whatsoever, incurred or arising from any use of or reliance on this Report or the information contained in it by any person.

Lot 11 GIGGINSTOWN ARCADIAN Y562

ID: 372214988892562

Breed: Angus

Sex: Male

DOB: 30-Sep-2022

Owner: Gigginstown House

Breeder:

Sire: Schivas Elijah U645
UK521420701645

Weeton Ronan P420

Sire Verified (SNP)

Schivas Estellet P215

Dam: Gigginstown Arcadian U821
372214988811821

Liss Maxy R537

Dam Verified (SNP)

Gigginstown House
Anotherlevel



Evaluation Date: Mar 2024 Next Evaluation Date: 21-May-2024

Star Rating (Within Angus breed)	Economic Indexes	Euro value per progeny	Index Reliability	Star rating (across all beef breeds)
----------------------------------	------------------	------------------------	-------------------	--------------------------------------

★★★	Replacement	€122	42% (Average)	★★★★★
★★★★★	Terminal	€85	45% (Average)	★★★

Calving Difficulty (births requiring considerable assistance; % 3 & 4)

When Mated With:	Value	Reliability
Beef cows Breed avg: 2.14%, All breeds avg: 3.74%	+2.2%	63% (High)
Beef heifers Breed avg: 4.83%, All breeds avg: 7.85%	+5.5%	49% (Average)

Star Rating (Within Angus breed)	Key Replacement Profit Traits	Value	Reliability	Star rating (across all beef breeds)
----------------------------------	-------------------------------	-------	-------------	--------------------------------------

Expected Progeny Performance

★★★	Dolcility (1-5 scale) Breed avg: 0.01, All breeds avg: 0.02	0 scale	39% (Low)	★★★
★★★★★	Carcass weight (kg) Breed avg: 7.15kg, All breeds avg: 18.03kg	+13.7kg	41% (Average)	★★
★★★	Carcass conformation (1-15 scale) Breed avg: 0.71, All breeds avg: 1.49	+0.69 scale	39% (Low)	★

Expected Daughter Breeding Performance

	Daughter calving diff (% 3 & 4) Breed avg: 5.81%, All breeds avg: 5.06%	+5.4%	59%	
★★★★★	Daughter Milk (kg) Breed avg: 6.59kg, All breeds avg: 2.79kg	+7.4kg	41% (Average)	★★★★★
★★★★★	Daughter calving interval (days) Breed avg: -4.11days, All breeds avg: -0.88days	-4.58days	35% (Low)	★★★★★

Additional Information:

Myostatin Non Carrier: (C313Y, D182N, E226X, F94L, L64P, NT419, NT821, Q204X, S105C). (Homozygous Polled).

Linear composites	Value	Reliability
-------------------	-------	-------------

Muscle		
Skeletal		
Function		

Herd data quality index

N/A

Animal not scored.

Copyright, Irish Cattle Breeding Federation ICBF

This report has been prepared by ICBF in good faith on the basis of information provided to it. No representation or warranty expressed or implied is made or given by ICBF as to the accuracy, reliability, completeness of this Report. ICBF shall not be liable for any losses (whether direct or indirect), damages, costs or expenses whatsoever, incurred or arising from any use of or reliance on this Report or the information contained in it by any person.

Lot 12 GIGGINSTOWN RED EVAN Y568

ID: 372214988862568

Breed: Angus

Sex: Male

DOB: 03-Oct-2022

Owner: Gigginstown House

Breeder:

Sire: Gigginstown Red Blackjack V004 Liss Maxy R537

372214988832004

Sire Verified (SNP)

Gigginstown House
Blackeyed P

Dam: Gigginstown Red Eagle U804

372214988891804

Dam Verified (SNP)

Corbetstown Red
Evan M881Corbetstown Red
Elaine R030

Evaluation Date: Mar 2024 Next Evaluation Date: 21-May-2024

Star Rating (Within Angus breed)	Economic Indexes	Euro value per progeny	Index Reliability	Star rating (across all beef breeds)
----------------------------------	------------------	------------------------	-------------------	--------------------------------------

★★	Replacement	€106	41% (Average)	★★★★★
★★★★★	Terminal	€83	42% (Average)	★★★

Calving Difficulty (births requiring considerable assistance; % 3 & 4)

When Mated With:	Value	Reliability
Beef cows Breed avg: 2.14%, All breeds avg: 3.74%	+1%	61% (High)
Beef heifers Breed avg: 4.83%, All breeds avg: 7.85%	+2.8%	54% (Average)

Star Rating (Within Angus breed)	Key Replacement Profit Traits	Value	Reliability	Star rating (across all beef breeds)
----------------------------------	-------------------------------	-------	-------------	--------------------------------------

Expected Progeny Performance

★★	Docility (1-5 scale) Breed avg: 0.01, All breeds avg: 0.02	-0.02 scale	39% (Low)	★★
★★★	Carcass weight (kg) Breed avg: 7.15kg, All breeds avg: 18.03kg	+6.9kg	38% (Low)	★
★★	Carcass conformation (1-15 scale) Breed avg: 0.71, All breeds avg: 1.49	+0.65 scale	37% (Low)	★

Expected Daughter Breeding Performance

	Daughter calving diff (% 3 & 4) Breed avg: 5.81%, All breeds avg: 5.06%	+5.6%	59%	
★★	Daughter Milk (kg) Breed avg: 6.59kg, All breeds avg: 2.79kg	+5.7kg	39% (Low)	★★★★★
★★★	Daughter calving interval (days) Breed avg: -4.11days, All breeds avg: -0.88days	-3.77days	35% (Low)	★★★★★

Additional Information:

Myostatin Non Carrier: (C313Y, D182N, E226X, F94L, L64P, NT419, NT821, Q204X). (Homozygous Polled).

Linear composites	Value	Reliability
Muscle		
Skeletal		
Function		

Herd data quality index

N/A

Animal not scored.

Copyright, Irish Cattle Breeding Federation ICBF

This report has been prepared by ICBF in good faith on the basis of information provided to it. No representation or warranty expressed or implied is made or given by ICBF as to the accuracy, reliability, completeness of this Report. ICBF shall not be liable for any losses (whether direct or indirect), damages, costs or expenses whatsoever, incurred or arising from any use of or reliance on this Report or the information contained in it by any person.

Lot 13 GIGGINSTOWN RED GAFFERCAP Y570

ID: 372214988892570

Breed: Angus

Sex: Male

DOB: 05-Oct-2022

Owner: Gigginstown House

Breeder:

Sire: Gigginstown Red Blackjack V004 Liss Maxy R537

372214988832004

Sire Verified (SNP)

Gigginstown House
Blackeyed P

Dam: Gigginstown Red Gammer S515

IE361428461515

Dam Verified (SNP)

Friarstown Empire
J160 (Et)

Gigginstown House
Gammer

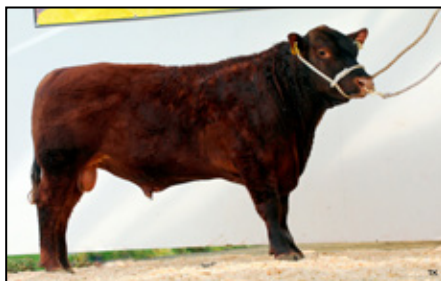

Evaluation Date: Mar 2024 Next Evaluation Date: 21-May-2024

Star Rating (Within Angus breed)	Economic Indexes	Euro value per progeny	Index Reliability	Star rating (across all beef breeds)
----------------------------------	------------------	------------------------	-------------------	--------------------------------------

★	Replacement	€82	42% (Average)	★★★
★	Terminal	€55	45% (Average)	★★★

Calving Difficulty (births requiring considerable assistance; % 3 & 4)

When Mated With:	Value	Reliability
Beef cows Breed avg: 2.14%, All breeds avg: 3.74%	+1%	63% (High)
Beef heifers Breed avg: 4.83%, All breeds avg: 7.85%	+3.1%	53% (Average)

Star Rating (Within Angus breed)	Key Replacement Profit Traits	Value	Reliability	Star rating (across all beef breeds)
----------------------------------	-------------------------------	-------	-------------	--------------------------------------

Expected Progeny Performance

★★★★★	Docility (1-5 scale) Breed avg: 0.01, All breeds avg: 0.02	0.08 scale	39% (Low)	★★★★★
★	Carcass weight (kg) Breed avg: 7.15kg, All breeds avg: 18.03kg	+1kg	41% (Average)	★
★★★★★	Carcass conformation (1-15 scale) Breed avg: 0.71, All breeds avg: 1.49	+0.77 scale	38% (Low)	★

Expected Daughter Breeding Performance

	Daughter calving diff (% 3 & 4) Breed avg: 5.81%, All breeds avg: 5.06%	+6.3%	60%	
★★★	Daughter Milk (kg) Breed avg: 6.59kg, All breeds avg: 2.79kg	+6.1kg	41% (Average)	★★★★★
★★	Daughter calving interval (days) Breed avg: -4.11days, All breeds avg: -0.88days	-3.24days	37% (Low)	★★★★★

Additional Information:

Myostatin Non Carrier: (C313Y, D182N, E226X, F94L, L64P, NT419, NT821, Q204X). (Homozygous Polled).

Linear composites	Value	Reliability
Muscle		
Skeletal		
Function		

Animal not scored.

Herd data quality index

N/A

Copyright, Irish Cattle Breeding Federation ICBF

This report has been prepared by ICBF in good faith on the basis of information provided to it. No representation or warranty expressed or implied is made or given by ICBF as to the accuracy, reliability, completeness of this Report. ICBF shall not be liable for any losses (whether direct or indirect), damages, costs or expenses whatsoever, incurred or arising from any use of or reliance on this Report or the information contained in it by any person.

Lot 14 GIGGINSTOWN KARONA PUNCH Y571

ID: 372214988812571

Breed: Angus

Sex: Male

DOB: 05-Oct-2022

Owner: Gigginstown House

Breeder:

Sire: Birches Lord Jacob V835
UK921159602835

Cheeklaw Emyln P480

Sire Verified (SNP)

Birches Lady Jenny
N317

Dam: Gigginstown Kestrel Call T712
372214988881712

Tara Bobbie L902

Dam Verified (SNP)

Gigginstown Kestral
N146



Evaluation Date: Mar 2024 Next Evaluation Date: 21-May-2024

Star Rating (Within Angus breed)	Economic Indexes	Euro value per progeny	Index Reliability	Star rating (across all beef breeds)
----------------------------------	------------------	------------------------	-------------------	--------------------------------------

★	Replacement	€96	40% (Average)	★★★
★★★★★	Terminal	€97	43% (Average)	★★★

Calving Difficulty (births requiring considerable assistance; % 3 & 4)

When Mated With:	Value	Reliability
Beef cows Breed avg: 2.14%, All breeds avg: 3.74%	+2%	60% (High)
Beef heifers Breed avg: 4.83%, All breeds avg: 7.85%	+5.2%	52% (Average)

Star Rating (Within Angus breed)	Key Replacement Profit Traits	Value	Reliability	Star rating (across all beef breeds)
----------------------------------	-------------------------------	-------	-------------	--------------------------------------

Expected Progeny Performance				
★★★★★	Docility (1-5 scale) Breed avg: 0.01, All breeds avg: 0.02	0.04 scale	38% (Low)	★★★★★
★★★★★	Carcass weight (kg) Breed avg: 7.15kg, All breeds avg: 18.03kg	+16kg	38% (Low)	★★★
★★	Carcass conformation (1-15 scale) Breed avg: 0.71, All breeds avg: 1.49	+0.61 scale	35% (Low)	★

Expected Daughter Breeding Performance

	Daughter calving diff (% 3 & 4) Breed avg: 5.81%, All breeds avg: 5.06%	+5.5%	57%	
★★★	Daughter Milk (kg) Breed avg: 6.59kg, All breeds avg: 2.79kg	+6.9kg	39% (Low)	★★★★★
★	Daughter calving interval (days) Breed avg: -4.11days, All breeds avg: -0.88days	-0.63days	35% (Low)	★★★

Additional Information:

Myostatin Non Carrier: (C313Y, D182N, E226X, F94L, L64P, NT419, NT821, Q204X). (Homozygous Polled).

Linear composites	Value	Reliability
Muscle		
Skeletal		
Function		

Herd data quality index

N/A

Animal not scored.

Copyright, Irish Cattle Breeding Federation ICBF

This report has been prepared by ICBF in good faith on the basis of information provided to it. No representation or warranty expressed or implied is made or given by ICBF as to the accuracy, reliability, completeness of this Report. ICBF shall not be liable for any losses (whether direct or indirect), damages, costs or expenses whatsoever, incurred or arising from any use of or reliance on this Report or the information contained in it by any person.

Lot 15 GIGGINSTOWN ATALANTA MAN Y573

ID: 372214988832573

Breed: Angus

Sex: Male

DOB: 05-Oct-2022

Owner: Gigginstown House

Breeder:

Sire: Gigginstown Kick Back U820 — Idvies Euxand L505
372214988891820

Sire Verified (SNP)

Luddenmore Kim
K086 (Et)Dam: Gigginstown Autumn Flame W128 — Aughnamona Nando
372214988832128

Dam Verified (SNP)

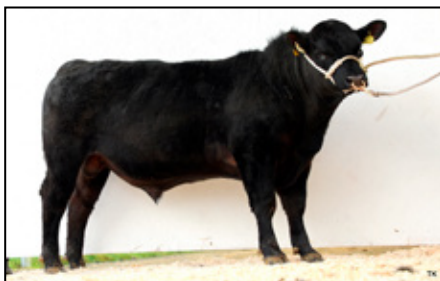
Gigginstown Ace Of
Spades U761

Evaluation Date: Mar 2024 Next Evaluation Date: 21-May-2024

Star Rating (Within Angus breed)	Economic Indexes	Euro value per progeny	Index Reliability	Star rating (across all beef breeds)
★★	Replacement	€109	41% (Average)	★★★★★
★★★	Terminal	€80	42% (Average)	★★★

Calving Difficulty (births requiring considerable assistance; % 3 & 4)

When Mated With:	Value	Reliability
Beef cows Breed avg: 2.14%, All breeds avg: 3.74%	+2.9%	60% (High)
Beef heifers Breed avg: 4.83%, All breeds avg: 7.85%	+6.1%	63% (High)

Star Rating (Within Angus breed)	Key Replacement Profit Traits	Value	Reliability	Star rating (across all beef breeds)
----------------------------------	-------------------------------	-------	-------------	--------------------------------------

Expected Progeny Performance

★★★	Docility (1-5 scale) Breed avg: 0.01, All breeds avg: 0.02	0 scale	40% (Average)	★★★
★★★★★	Carcass weight (kg) Breed avg: 7.15kg, All breeds avg: 18.03kg	+12.6kg	38% (Low)	★★
★★★	Carcass conformation (1-15 scale) Breed avg: 0.71, All breeds avg: 1.49	+0.74 scale	36% (Low)	★

Expected Daughter Breeding Performance

	Daughter calving diff (% 3 & 4) Breed avg: 5.81%, All breeds avg: 5.06%	+5.2%	58%	
★★★	Daughter Milk (kg) Breed avg: 6.59kg, All breeds avg: 2.79kg	+6.7kg	39% (Low)	★★★★★
★	Daughter calving interval (days) Breed avg: -4.11days, All breeds avg: -0.88days	-2.74days	35% (Low)	★★★★★

Additional Information:

Myostatin Non Carrier: (C313Y, D182N, E226X, F94L, L64P, NT419, NT821, Q204X). (Homozygous Polled).

Linear composites	Value	Reliability
Muscle		
Skeletal		
Function		

Herd data quality index

N/A

Animal not scored.

Copyright, Irish Cattle Breeding Federation ICBF

This report has been prepared by ICBF in good faith on the basis of information provided to it. No representation or warranty expressed or implied is made or given by ICBF as to the accuracy, reliability, completeness of this Report. ICBF shall not be liable for any losses (whether direct or indirect), damages, costs or expenses whatsoever, incurred or arising from any use of or reliance on this Report or the information contained in it by any person.

Lot 16 GIGGINSTOWN EBONY JAKE Y575

ID: 372214988852575

Breed: Angus

Sex: Male

DOB: 07-Oct-2022

Owner: Gigginstown House

Breeder:

Sire: Luddenmore Kingkong S273
IE241904130273

Friarstown Evolver
N271

Sire Verified (SNP)

Luddenmore Kim L180
(Et)

Dam: Gigginstown Early Days
IE361428451381

Tara Bobbie L902

Dam Verified (SNP)

Gigginstown House
Ebony Claw



Evaluation Date: Mar 2024 Next Evaluation Date: 21-May-2024

Star Rating (Within Angus breed)	Economic Indexes	Euro value per progeny	Index Reliability	Star rating (across all beef breeds)
----------------------------------	------------------	------------------------	-------------------	--------------------------------------

★★★	Replacement	€121	45% (Average)	★★★★★
★★★★★	Terminal	€121	46% (Average)	★★★★★

Calving Difficulty (births requiring considerable assistance; % 3 & 4)

When Mated With:	Value	Reliability
Beef cows Breed avg: 2.14%, All breeds avg: 3.74%	+3.4%	63% (High)
Beef heifers Breed avg: 4.83%, All breeds avg: 7.85%	+8.4%	56% (Average)

Star Rating (Within Angus breed)	Key Replacement Profit Traits	Value	Reliability	Star rating (across all beef breeds)
----------------------------------	-------------------------------	-------	-------------	--------------------------------------

Expected Progeny Performance

★★★★★	Docility (1-5 scale) Breed avg: 0.01, All breeds avg: 0.02	0.03 scale	42% (Average)	★★★
★★★★★	Carcass weight (kg) Breed avg: 7.15kg, All breeds avg: 18.03kg	+21.2kg	43% (Average)	★★★★★
★★★★★	Carcass conformation (1-15 scale) Breed avg: 0.71, All breeds avg: 1.49	+0.94 scale	41% (Average)	★

Expected Daughter Breeding Performance

	Daughter calving diff (% 3 & 4) Breed avg: 5.81%, All breeds avg: 5.06%	+5.1%	61%	
★★★★★	Daughter Milk (kg) Breed avg: 6.59kg, All breeds avg: 2.79kg	+7.7kg	44% (Average)	★★★★★
★	Daughter calving interval (days) Breed avg: -4.11days, All breeds avg: -0.88days	-2.52days	38% (Low)	★★★★★

Additional Information:

Myostatin Non Carrier: (C313Y, D182N, E226X, E291X, F94L, L64P, NT419, NT821, Q204X, S105C).

Linear composites	Value	Reliability
Muscle		
Skeletal		
Function		

Herd data quality index

N/A

Animal not scored.

Copyright, Irish Cattle Breeding Federation ICBF

This report has been prepared by ICBF in good faith on the basis of information provided to it. No representation or warranty expressed or implied is made or given by ICBF as to the accuracy, reliability, completeness of this Report. ICBF shall not be liable for any losses (whether direct or indirect), damages, costs or expenses whatsoever, incurred or arising from any use of or reliance on this Report or the information contained in it by any person.

Lot 17 GIGGINSTOWN BLACK PANTHER Y576

ID: 372214988862576

Breed: Angus

Sex: Male

DOB: 08-Oct-2022

Owner: Gigginstown House

Breeder:

Sire: Schivas Elijah U645
UK521420701645

Weeton Ronan P420

Sire Verified (SNP)

Schivas Estellet P215

Dam: Gigginstown Black Pearl V969
372214988891969

Friarstown Lord Big
M224 Et

Dam Verified (SNP)

Gigginstown House
Blackcap J6



Evaluation Date: Mar 2024 Next Evaluation Date: 21-May-2024

Star Rating (Within Angus breed)	Economic Indexes	Euro value per progeny	Index Reliability	Star rating (across all beef breeds)
★★★★★	Replacement	€139	42% (Average)	★★★★★★
★★★	Terminal	€80	45% (Average)	★★★

Calving Difficulty (births requiring considerable assistance; % 3 & 4)

When Mated With:	Value	Reliability
Beef cows Breed avg: 2.14%, All breeds avg: 3.74%	+3%	63% (High)
Beef heifers Breed avg: 4.83%, All breeds avg: 7.85%	+5.6%	49% (Average)

Star Rating (Within Angus breed)	Key Replacement Profit Traits	Value	Reliability	Star rating (across all beef breeds)
Expected Progeny Performance				
★★	Dociity (1-5 scale) Breed avg: 0.01, All breeds avg: 0.02	-0.01 scale	39% (Low)	★★
★★★★★	Carcass weight (kg) Breed avg: 7.15kg, All breeds avg: 18.03kg	+12.1kg	41% (Average)	★★
★★	Carcass conformation (1-15 scale) Breed avg: 0.71, All breeds avg: 1.49	+0.63 scale	39% (Low)	★

Expected Daughter Breeding Performance				
	Daughter calving diff (% 3 & 4) Breed avg: 5.81%, All breeds avg: 5.06%	+4.3%	59%	
★★★★★	Daughter Milk (kg) Breed avg: 6.59kg, All breeds avg: 2.79kg	+7.3kg	40% (Average)	★★★★★★
★★★	Daughter calving interval (days) Breed avg: -4.11days, All breeds avg: -0.88days	-4.14days	35% (Low)	★★★★★★

Additional Information:

Myostatin Non Carrier: (C313Y, D182N, E226X, E291X, F94L, L64P, NT419, NT821, Q204X, S105C).

Linear composites	Value	Reliability
Muscle		
Skeletal		
Function		

Herd data quality index

N/A

Animal not scored.

Copyright, Irish Cattle Breeding Federation ICBF

This report has been prepared by ICBF in good faith on the basis of information provided to it. No representation or warranty expressed or implied is made or given by ICBF as to the accuracy, reliability, completeness of this Report. ICBF shall not be liable for any losses (whether direct or indirect), damages, costs or expenses whatsoever, incurred or arising from any use of or reliance on this Report or the information contained in it by any person.

Lot 18 GIGGINSTOWN DANA CREEK Y580

ID: 372214988822580

Breed: Angus

Sex: Male

DOB: 10-Oct-2022

Owner: Gigginstown House

Breeder:

Sire: Gigginstown Kick Back U820 — Idvies Euxand L505
372214988891820

Sire Verified (SNP)

Luddenmore Kim
K086 (Et)

Dam: Gigginstown Dawn Run V982 — Aughnamona Nando
372214988861982

Dam Verified (SNP)

Gigginstown Dawn
Rocket T636



Evaluation Date: Mar 2024 Next Evaluation Date: 21-May-2024

Star Rating (Within Angus breed)	Economic Indexes	Euro value per progeny	Index Reliability	Star rating (across all beef breeds)
----------------------------------	------------------	------------------------	-------------------	--------------------------------------

★★	Replacement	€115	41% (Average)	★★★★★
★★★★★	Terminal	€99	43% (Average)	★★★

Calving Difficulty (births requiring considerable assistance; % 3 & 4)

When Mated With:	Value	Reliability
Beef cows Breed avg: 2.14%, All breeds avg: 3.74%	+2.5%	60% (High)
Beef heifers Breed avg: 4.83%, All breeds avg: 7.85%	+5.6%	60% (High)

Star Rating (Within Angus breed)	Key Replacement Profit Traits	Value	Reliability	Star rating (across all beef breeds)
----------------------------------	-------------------------------	-------	-------------	--------------------------------------

Expected Progeny Performance

★★★	Docity (1-5 scale) Breed avg: 0.01, All breeds avg: 0.02	0.01 scale	40% (Average)	★★★
★★★★★	Carcass weight (kg) Breed avg: 7.15kg, All breeds avg: 18.03kg	+14.2kg	39% (Low)	★★
★★	Carcass conformation (1-15 scale) Breed avg: 0.71, All breeds avg: 1.49	+0.64 scale	36% (Low)	★

Expected Daughter Breeding Performance

	Daughter calving diff (% 3 & 4) Breed avg: 5.81%, All breeds avg: 5.06%	+5.2%	59%	
★★★★★	Daughter Milk (kg) Breed avg: 6.59kg, All breeds avg: 2.79kg	+9.1kg	39% (Low)	★★★★★
★	Daughter calving interval (days) Breed avg: -4.11days, All breeds avg: -0.88days	-1.46days	35% (Low)	★★★★★

Additional Information:

Myostatin Non Carrier: (C313Y, D182N, E226X, F94L, L64P, NT419, NT821, Q204X). (Homozygous Polled).

Linear composites	Value	Reliability
Muscle		
Skeletal		
Function		

Herd data quality index

N/A

Animal not scored.

Copyright, Irish Cattle Breeding Federation ICBF

This report has been prepared by ICBF in good faith on the basis of information provided to it. No representation or warranty expressed or implied is made or given by ICBF as to the accuracy, reliability, completeness of this Report. ICBF shall not be liable for any losses (whether direct or indirect), damages, costs or expenses whatsoever, incurred or arising from any use of or reliance on this Report or the information contained in it by any person.

Lot 19 GIGGINSTOWN PIPERS CHOICE Y585

ID: 372214988872585

Breed: Angus

Sex: Male

DOB: 18-Oct-2022

Owner: Gigginstown House

Breeder:

Sire: Schivas Elijah U645
UK521420701645

Weeton Ronan P420

Sire Verified (SNP)

Schivas Estellet P215

Dam: Gigginstown Partypolitics V934
372214988871934

Friarstown Lord Big
M224 Et

Dam Verified (SNP)

Gigginstown Panther
Claw R449

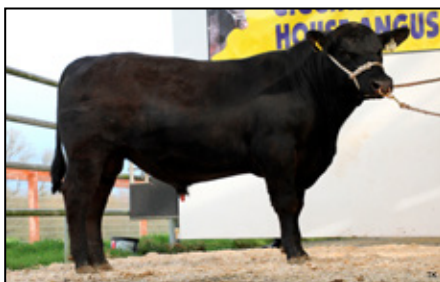

Evaluation Date: Mar 2024 Next Evaluation Date: 21-May-2024

Star Rating (Within Angus breed)	Economic Indexes	Euro value per progeny	Index Reliability	Star rating (across all beef breeds)
----------------------------------	------------------	------------------------	-------------------	--------------------------------------

★	Replacement	€86	42% (Average)	★★★
★★★★★	Terminal	€100	44% (Average)	★★★★★

Calving Difficulty (births requiring considerable assistance; % 3 & 4)

When Mated With:	Value	Reliability
Beef cows Breed avg: 2.14%, All breeds avg: 3.74%	+2.8%	62% (High)
Beef heifers Breed avg: 4.83%, All breeds avg: 7.85%	+5.9%	48% (Average)

Star Rating (Within Angus breed)	Key Replacement Profit Traits	Value	Reliability	Star rating (across all beef breeds)
----------------------------------	-------------------------------	-------	-------------	--------------------------------------

Expected Progeny Performance

★	Docity (1-5 scale) Breed avg: 0.01, All breeds avg: 0.02	-0.05 scale	39% (Low)	★
★★★★★	Carcass weight (kg) Breed avg: 7.15kg, All breeds avg: 18.03kg	+17.9kg	41% (Average)	★★★★★
★	Carcass conformation (1-15 scale) Breed avg: 0.71, All breeds avg: 1.49	+0.54 scale	39% (Low)	★

Expected Daughter Breeding Performance

	Daughter calving diff (% 3 & 4) Breed avg: 5.81%, All breeds avg: 5.06%	+5%	59%	
★★★★★	Daughter Milk (kg) Breed avg: 6.59kg, All breeds avg: 2.79kg	+9.1kg	40% (Average)	★★★★★
★	Daughter calving interval (days) Breed avg: -4.11days, All breeds avg: -0.88days	-2.85days	35% (Low)	★★★★★

Additional Information:

Myostatin Non Carrier: (C313Y, D182N, E226X, F94L, L64P, NT419, NT821, Q204X, S105C). (Homozygous Polled).

Linear composites	Value	Reliability
Muscle		
Skeletal		
Function		

Herd data quality index

N/A

Animal not scored.

Copyright, Irish Cattle Breeding Federation ICBF

This report has been prepared by ICBF in good faith on the basis of information provided to it. No representation or warranty expressed or implied is made or given by ICBF as to the accuracy, reliability, completeness of this Report. ICBF shall not be liable for any losses (whether direct or indirect), damages, costs or expenses whatsoever, incurred or arising from any use of or reliance on this Report or the information contained in it by any person.

Lot 20 GIGGINSTOWN MASTER TARA Y589

ID: 372214988822589

Breed: Angus

Sex: Male

DOB: 23-Oct-2022

Owner: Gigginstown House

Breeder:

Sire: Drumcrow Twenty Twenty
372216633140817

Fordel Lockdown
P827

Sire Verified (SNP)

Drumcrow Dora

Dam: Tara Tippy Et
372219625331724

Hf Rebel 53y

Dam Verified (SNP)

Tara Nola

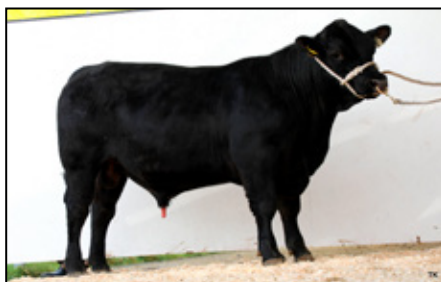

Evaluation Date: Mar 2024 Next Evaluation Date: 21-May-2024

Star Rating (Within Angus breed)	Economic Indexes	Euro value per progeny	Index Reliability	Star rating (across all beef breeds)
★★★★★	Replacement	€165	41% (Average)	★★★★★
★★★★★	Terminal	€88	43% (Average)	★★★

Calving Difficulty (births requiring considerable assistance; % 3 & 4)

When Mated With:	Value	Reliability
Beef cows Breed avg: 2.14%, All breeds avg: 3.74%	+1.4%	60% (High)
Beef heifers Breed avg: 4.83%, All breeds avg: 7.85%	+4.1%	60% (High)

Star Rating (Within Angus breed)	Key Replacement Profit Traits	Value	Reliability	Star rating (across all beef breeds)
Expected Progeny Performance				
★★★★★	Docility (1-5 scale) Breed avg: 0.01, All breeds avg: 0.02	0.05 scale	39% (Low)	★★★★★
★★★★★	Carcass weight (kg) Breed avg: 7.15kg, All breeds avg: 18.03kg	+8.9kg	38% (Low)	★
★	Carcass conformation (1-15 scale) Breed avg: 0.71, All breeds avg: 1.49	+0.49 scale	37% (Low)	★

Expected Daughter Breeding Performance

	Daughter calving diff (% 3 & 4) Breed avg: 5.81%, All breeds avg: 5.06%	+4%	58%	
★★★★★	Daughter Milk (kg) Breed avg: 6.59kg, All breeds avg: 2.79kg	+13.8kg	38% (Low)	★★★★★
★	Daughter calving interval (days) Breed avg: -4.11days, All breeds avg: -0.88days	-2.68days	35% (Low)	★★★★★

Additional Information:

Myostatin Non Carrier: (C313Y, D182N, E226X, F94L, L64P, NT419, NT821, Q204X). (Homozygous Polled).

Linear composites	Value	Reliability
Muscle		
Skeletal		
Function		

Herd data quality index

N/A

Animal not scored.

Copyright, Irish Cattle Breeding Federation ICBF

This report has been prepared by ICBF in good faith on the basis of information provided to it. No representation or warranty expressed or implied is made or given by ICBF as to the accuracy, reliability, completeness of this Report. ICBF shall not be liable for any losses (whether direct or indirect), damages, costs or expenses whatsoever, incurred or arising from any use of or reliance on this Report or the information contained in it by any person.

Lot 21 GIGGINSTOWN DIAMOND DASH Y594

ID: 372214988882594

Breed: Angus

Twin to Female

Sex: Male

DOB: 04-Nov-2022

Owner: Gigginstown House

Breeder:

Sire: Luddenmore Kingkong S273
IE241904130273

Friarstown Evolver
N271

Sire Verified (SNP)

Luddenmore Kim L180
(Et)

Dam: Gigginstown House Dealmain
IE361428410958

Cashelane Marty F666

Dam Verified (SNP)

Gigginstown House
Dark Angel



Evaluation Date: Mar 2024 Next Evaluation Date: 21-May-2024

Star Rating (Within Angus breed)	Economic Indexes	Euro value per progeny	Index Reliability	Star rating (across all beef breeds)
----------------------------------	------------------	------------------------	-------------------	--------------------------------------

★★★	Replacement	€127	45% (Average)	★★★★★
★★★★★	Terminal	€99	47% (Average)	★★★

Calving Difficulty (births requiring considerable assistance; % 3 & 4)

When Mated With:	Value	Reliability
Beef cows Breed avg: 2.14%, All breeds avg: 3.74%	+1.8%	64% (High)
Beef heifers Breed avg: 4.83%, All breeds avg: 7.85%	+4.2%	57% (Average)

Star Rating (Within Angus breed)	Key Replacement Profit Traits	Value	Reliability	Star rating (across all beef breeds)
----------------------------------	-------------------------------	-------	-------------	--------------------------------------

Expected Progeny Performance

★★★★★	Docility (1-5 scale) Breed avg: 0.01, All breeds avg: 0.02	0.03 scale	42% (Average)	★★★
★★★★★	Carcass weight (kg) Breed avg: 7.15kg, All breeds avg: 18.03kg	+15.3kg	45% (Average)	★★
★★★	Carcass conformation (1-15 scale) Breed avg: 0.71, All breeds avg: 1.49	+0.73 scale	43% (Average)	★

Expected Daughter Breeding Performance

	Daughter calving diff (% 3 & 4) Breed avg: 5.81%, All breeds avg: 5.06%	+5.7%	62%	
★★★★★	Daughter Milk (kg) Breed avg: 6.59kg, All breeds avg: 2.79kg	+7.5kg	45% (Average)	★★★★★
★	Daughter calving interval (days) Breed avg: -4.11days, All breeds avg: -0.88days	-2.06days	38% (Low)	★★★★★

Additional Information:

Myostatin Non Carrier: (C313Y, D182N, E226X, F94L, L64P, NT419, NT821, Q204X). (Homozygous Polled).

Linear composites	Value	Reliability
Muscle		
Skeletal		
Function		

Herd data quality index

N/A

Animal not scored.

Copyright, Irish Cattle Breeding Federation ICBF

This report has been prepared by ICBF in good faith on the basis of information provided to it. No representation or warranty expressed or implied is made or given by ICBF as to the accuracy, reliability, completeness of this Report. ICBF shall not be liable for any losses (whether direct or indirect), damages, costs or expenses whatsoever, incurred or arising from any use of or reliance on this Report or the information contained in it by any person.

Lot 22 GIGGINSTOWN PRIVACY Y600

ID: 372214988852600

Breed: Angus

Sex: Male

DOB: 12-Nov-2022

Owner: Gigginstown House

Breeder:

Sire: Gigginstown Kick Back U820 — Idvies Euxand L505
372214988891820

Sire Verified (SNP)

Luddenmore Kim
K086 (Et)Dam: Gigginstown Panther V965 — Friarstown Lord Big
372214988851965 M224 Et

Dam Verified (SNP)

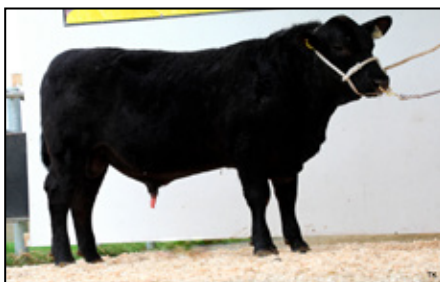
Gigginstown Pilgrim
P300

Evaluation Date: Mar 2024 Next Evaluation Date: 21-May-2024

Star Rating (Within Angus breed)	Economic Indexes	Euro value per progeny	Index Reliability	Star rating (across all beef breeds)
----------------------------------	------------------	------------------------	-------------------	--------------------------------------

★	Replacement	€81	42% (Average)	★★★
★★★★★	Terminal	€105	44% (Average)	★★★★★

Calving Difficulty (births requiring considerable assistance; % 3 & 4)

When Mated With:	Value	Reliability
Beef cows Breed avg: 2.14%, All breeds avg: 3.74%	+2.5%	61% (High)
Beef heifers Breed avg: 4.83%, All breeds avg: 7.85%	+6.2%	53% (Average)

Star Rating (Within Angus breed)	Key Replacement Profit Traits	Value	Reliability	Star rating (across all beef breeds)
----------------------------------	-------------------------------	-------	-------------	--------------------------------------

Expected Progeny Performance

★★	Dolicity (1-5 scale) Breed avg: 0.01, All breeds avg: 0.02	-0.01 scale	41% (Average)	★★★
★★★★★	Carcass weight (kg) Breed avg: 7.15kg, All breeds avg: 18.03kg	+18.8kg	40% (Average)	★★★★★
★★★	Carcass conformation (1-15 scale) Breed avg: 0.71, All breeds avg: 1.49	+0.72 scale	38% (Low)	★

Expected Daughter Breeding Performance

	Daughter calving diff (% 3 & 4) Breed avg: 5.81%, All breeds avg: 5.06%	+5.9%	59%	
★★★★★	Daughter Milk (kg) Breed avg: 6.59kg, All breeds avg: 2.79kg	+7.3kg	39% (Low)	★★★★★
★	Daughter calving interval (days) Breed avg: -4.11days, All breeds avg: -0.88days	-1.32days	36% (Low)	★★★

Additional Information:

Myostatin Non Carrier: (C313Y, D182N, E226X, F94L, L64P, NT419, NT821, Q204X, S105C). (Homozygous Polled).

Linear composites	Value	Reliability
Muscle		
Skeletal		
Function		

Herd data quality index

N/A

Animal not scored.

Copyright, Irish Cattle Breeding Federation ICBF

This report has been prepared by ICBF in good faith on the basis of information provided to it. No representation or warranty expressed or implied is made or given by ICBF as to the accuracy, reliability, completeness of this Report. ICBF shall not be liable for any losses (whether direct or indirect), damages, costs or expenses whatsoever, incurred or arising from any use of or reliance on this Report or the information contained in it by any person.

Lot 23 GIGGINSTOWN TANGO CHARLIE Y601

ID: 372214988862601

Breed: Angus

Sex: Male

DOB: 13-Nov-2022

Owner: Gigginstown House

Breeder:

Sire: Birches Lord Jack U533
UK921159602533

Carrigroe Fred

Sire Verified (SNP)

Birches Lady Jenny
N317

Dam: Gigginstown Take A Chance S505
IE361428441505

Friarstown Lord Big
M224 Et

Dam Verified (SNP)

Gigginstown House
Thoroughbred



Evaluation Date: Mar 2024 Next Evaluation Date: 21-May-2024

Star Rating (Within Angus breed)	Economic Indexes	Euro value per progeny	Index Reliability	Star rating (across all beef breeds)
----------------------------------	------------------	------------------------	-------------------	--------------------------------------

★	Replacement	€68	42% (Average)	★★★
★★★★★	Terminal	€89	44% (Average)	★★★★★

Calving Difficulty (births requiring considerable assistance; % 3 & 4)

When Mated With:	Value	Reliability
Beef cows Breed avg: 2.14%, All breeds avg: 3.74%	+3.4%	62% (High)
Beef heifers Breed avg: 4.83%, All breeds avg: 7.85%	+7.1%	50% (Average)

Star Rating (Within Angus breed)	Key Replacement Profit Traits	Value	Reliability	Star rating (across all beef breeds)
----------------------------------	-------------------------------	-------	-------------	--------------------------------------

Expected Progeny Performance

★★★★★	Docity (1-5 scale) Breed avg: 0.01, All breeds avg: 0.02	0.03 scale	41% (Average)	★★★★★
★★★★★	Carcass weight (kg) Breed avg: 7.15kg, All breeds avg: 18.03kg	+13.2kg	40% (Average)	★★★
★★★★★	Carcass conformation (1-15 scale) Breed avg: 0.71, All breeds avg: 1.49	+0.78 scale	38% (Low)	★

Expected Daughter Breeding Performance

	Daughter calving diff (% 3 & 4) Breed avg: 5.81%, All breeds avg: 5.06%	+5.6%	59%	
★	Daughter Milk (kg) Breed avg: 6.59kg, All breeds avg: 2.79kg	+4.7kg	42% (Average)	★★★★★
★★	Daughter calving interval (days) Breed avg: -4.11days, All breeds avg: -0.88days	-3days	36% (Low)	★★★★★

Additional Information:

Myostatin Non Carrier: (C313Y, D182N, E226X, F94L, L64P, NT419, NT821, Q204X, S105C). (Homozygous Polled).

Linear composites	Value	Reliability
Muscle		
Skeletal		
Function		

Herd data quality index

N/A

Animal not scored.

Copyright, Irish Cattle Breeding Federation ICBF

This report has been prepared by ICBF in good faith on the basis of information provided to it. No representation or warranty expressed or implied is made or given by ICBF as to the accuracy, reliability, completeness of this Report. ICBF shall not be liable for any losses (whether direct or indirect), damages, costs or expenses whatsoever, incurred or arising from any use of or reliance on this Report or the information contained in it by any person.

Lot 24 GIGGINSTOWN LORD JACK Y607

ID: 372214988832607

Breed: Angus

Sex: Male

DOB: 27-Nov-2022

Owner: Gigginstown House

Breeder:

Sire: Birches Lord Jack U533
UK921159602533

Carrigroe Fred

Sire Verified (SNP)

Birches Lady Jenny
N317

Dam: Gigginstown House Lady Jupite
IE361428490783

Cashelane Marty F666

Dam Verified (SNP)

Gigginstown House
Lady Johann



Evaluation Date: Mar 2024 Next Evaluation Date: 21-May-2024

Star Rating (Within Angus breed)	Economic Indexes	Euro value per progeny	Index Reliability	Star rating (across all beef breeds)
----------------------------------	------------------	------------------------	-------------------	--------------------------------------

★	Replacement	€60	43% (Average)	★
★★★★★	Terminal	€112	45% (Average)	★★★★★

Calving Difficulty (births requiring considerable assistance; % 3 & 4)

When Mated With:	Value	Reliability
Beef cows Breed avg: 2.14%, All breeds avg: 3.74%	+3.6%	62% (High)
Beef heifers Breed avg: 4.83%, All breeds avg: 7.85%	+6.8%	53% (Average)

Star Rating (Within Angus breed)	Key Replacement Profit Traits	Value	Reliability	Star rating (across all beef breeds)
----------------------------------	-------------------------------	-------	-------------	--------------------------------------

Expected Progeny Performance

★★★★★	Docity (1-5 scale) Breed avg: 0.01, All breeds avg: 0.02	0.09 scale	40% (Average)	★★★★★
★★★★★	Carcass weight (kg) Breed avg: 7.15kg, All breeds avg: 18.03kg	+15.3kg	41% (Average)	★★★
★★★★★	Carcass conformation (1-15 scale) Breed avg: 0.71, All breeds avg: 1.49	+0.84 scale	40% (Average)	★

Expected Daughter Breeding Performance

	Daughter calving diff (% 3 & 4) Breed avg: 5.81%, All breeds avg: 5.06%	+5%	59%	
★★★★★	Daughter Milk (kg) Breed avg: 6.59kg, All breeds avg: 2.79kg	+8.9kg	43% (Average)	★★★★★
★	Daughter calving interval (days) Breed avg: -4.11days, All breeds avg: -0.88days	-0.67days	37% (Low)	★★★

Additional Information:

Myostatin Non Carrier: (C313Y, D182N, E226X, F94L, L64P, NT419, NT821, Q204X, S105C). (Homozygous Polled).

Linear composites	Value	Reliability
-------------------	-------	-------------

Muscle		
Skeletal		
Function		

Herd data quality index

N/A

Animal not scored.

Copyright, Irish Cattle Breeding Federation ICBF

This report has been prepared by ICBF in good faith on the basis of information provided to it. No representation or warranty expressed or implied is made or given by ICBF as to the accuracy, reliability, completeness of this Report. ICBF shall not be liable for any losses (whether direct or indirect), damages, costs or expenses whatsoever, incurred or arising from any use of or reliance on this Report or the information contained in it by any person.

Lot 25 GIGGINSTOWN PIRATE BOSS Y618

ID: 372214988862618

Breed: Angus

Sex: Male

DOB: 30-Nov-2022

Owner: Gigginstown House

Breeder:

Sire: Rawburn Boss Hogg N630
S2283

Tc Freedom 104

Sire Verified (SNP)

Hoff Blackbird 594
5218

Dam: Cheeklaw Polly S540

UK560129300540

Cheeklaw Penguin
N446

Dam Verified (SNP)

Cheeklaw Portia M430



Evaluation Date: Mar 2024 Next Evaluation Date: 21-May-2024

Star Rating (Within Angus breed)	Economic Indexes	Euro value per progeny	Index Reliability	Star rating (across all beef breeds)
★★★★★	Replacement	€135	44% (Average)	★★★★★★
★★★★★	Terminal	€86	46% (Average)	★★★

Calving Difficulty (births requiring considerable assistance; % 3 & 4)

When Mated With:	Value	Reliability
Beef cows Breed avg: 2.14%, All breeds avg: 3.74%	+1.8%	64% (High)
Beef heifers Breed avg: 4.83%, All breeds avg: 7.85%	+4.5%	55% (Average)

Star Rating (Within Angus breed)	Key Replacement Profit Traits	Value	Reliability	Star rating (across all beef breeds)
Expected Progeny Performance				
★★★	Dociity (1-5 scale) Breed avg: 0.01, All breeds avg: 0.02	0.01 scale	42% (Average)	★★★
★★★★★	Carcass weight (kg) Breed avg: 7.15kg, All breeds avg: 18.03kg	+13kg	44% (Average)	★★
★★★★★	Carcass conformation (1-15 scale) Breed avg: 0.71, All breeds avg: 1.49	+0.8 scale	42% (Average)	★

Expected Daughter Breeding Performance

	Daughter calving diff (% 3 & 4) Breed avg: 5.81%, All breeds avg: 5.06%	+4%	60%	
★★★★★	Daughter Milk (kg) Breed avg: 6.59kg, All breeds avg: 2.79kg	+16.1kg	41% (Average)	★★★★★★
★	Daughter calving interval (days) Breed avg: -4.11days, All breeds avg: -0.88days	-2.56days	36% (Low)	★★★★★

Additional Information:

Myostatin Non Carrier: (C313Y, D182N, E226X, F94L, L64P, NT419, NT821, Q204X, S105C). (Homozygous Polled).

Linear composites	Value	Reliability
Muscle		
Skeletal		
Function		

Herd data quality index

N/A

Animal not scored.

Copyright, Irish Cattle Breeding Federation ICBF

This report has been prepared by ICBF in good faith on the basis of information provided to it. No representation or warranty expressed or implied is made or given by ICBF as to the accuracy, reliability, completeness of this Report. ICBF shall not be liable for any losses (whether direct or indirect), damages, costs or expenses whatsoever, incurred or arising from any use of or reliance on this Report or the information contained in it by any person.

Joe Fay

Hedgecutting



Ballymanus, Castlepollard, Co. Westmeath

Tel: 044 966 1446 - 087 670 4304

Email: josephpfay2012@gmail.com

BROSNA PAINTS LTD

Kilpatrick, Bunbrosna, Mullingar, Co Westmeath

Phone No. 044 937 1228. E Mail bronsapaints@gmail.com

www.bronsapaints.ie

IRISH MANUFACTURERS OF PROTECTAFENCE®

- *Evolving 5 year timber rail paint from €45/15L.*
- *Standard oxide paints for steel etc from €60/20L.*
- *Now specialising in top quality roof slate/tile paints.*
- *Also wide range of top quality masonry, and floor paints.*

KEVIN MOORE TRACTORS

Landini Tractors

- Rossmore Front Loaders
- Major Tanks, Agitators Pumps
- Grass Toppers, Post Drivers
- Fleming Farm Equipment
- Sprayers
- Mowers, Hay Rakes
- Luclar Diet Feeders



Sion Hill, Killucan, Westmeath.

Ph: 044 93 74288 / 087 2528928

www.kevinmooretractors.ie

CONATY STEEL STRUCTURES LTD

Building on Tradition



DESIGN, FABRICATION AND INSTALLATION OF FARM, INDUSTRIAL
& COMMERCIAL STEEL BUILDINGS

Boyerstown, Navan, County
Meath

Peter

☎ 087 6783378

Gerry

☎ 086 8212005

C.E CERTIFIED



Drummonds

- **FEED**
- **FERTILISERS**
- **SEEDS**
- **CROP PROTECTION**
- **CROP PACKAGING**
- **ANIMAL HEALTH**
- **AGRI HARDWARE**
- **GARDEN-CARE**

Branches

Clonee (*Head Office*)
+353 (0)1 825 5011

Navan (*Feed Mill*)
+353 (0)46 902 1641

Dromone
+353 (0)44 967 2650

Drogheda (*Seed Processing*)
+353 (0)41 983 8986

Mullingar
+353 (0)44 936 2022

Lusk
+353 (0)1 525 2902

Ardee
+353 (0)41 685 3332

Rathcoffey
+353 (0)87 311 0772

Knockbridge
+353 (0)42 937 4480

www.drummonds.ie or email Info@drummonds.ie



WEEKLY SALES

TUESDAYS: HEIFERS AND BULLOCKS

WEDNESDAYS: WEANLINGS, DAIRY, CALVES AND SHEEP

MACHINERY SALES: LAST WEDNESDAY OF EACH MONTH
ON FARM SALE SPECIALISTS

SPECIALS COMING UP

APR. 20 GIGGINSTOWN ANGUS SALE

PHONE: 049 854483

JOHN TEVLIN,
MANAGER 086 8205371

BALLYJAMESDUFF

CO-OP LIVESTOCK MART

Bull Sale Lots

Star Rating: Dairy Beef Euro Value:

1.	GIGGINSTOWN LORD JACK Y533	4*	€122
2.	GIGGINSTOWN EVORA PARK Y535	3*	€120
3.	GIGGINSTOWN ARSENIO Y543	3*	€119
4.	GIGGINSTOWN MOSSY OAK Y545	4*	€118
5.	GIGGINSTOWN TURBO CHARGED Y546	2*	€130
6.	GIGGINSTOWN ELBER MAX Y549	4*	€142
7.	GIGGINSTOWN E ROSEMEAD Y556	2*	€122
8.	GIGGINSTOWN TERMINUS Y558	4*	€152
9.	GIGGINSTOWN EXTRACTION Y559	5*	€118
10.	GIGGINSTOWN ELITE Y561	4*	€152
11.	GIGGINSTOWN ARCADIAN Y562	4*	€121
12.	GIGGINSTOWN RED EVAN Y568	4*	€142
13.	GIGGINSTOWN RED GAFFERCAP Y570	2*	€109
14.	GIGGINSTOWN KARONA PUNCH Y571	3*	€128
15.	GIGGINSTOWN ATALANTA MAN Y573	4*	€124
16.	GIGGINSTOWN EBONY JAKE Y575	4*	€111
17.	GIGGINSTOWN BLACK PANTHER Y576	5*	€124
18.	GIGGINSTOWN DANA CREEK Y580	4*	€140
19.	GIGGINSTOWN PIPERS CHOICE Y585	2*	€129
20.	GIGGINSTOWN MASTER TARA Y589	5*	€133
21.	GIGGINSTOWN DIAMOND DASH Y594	5*	€146
22.	GIGGINSTOWN PRIVACY Y600	2*	€115
23.	GIGGINSTOWN TANGO CHARLIE Y601	2*	€109
24.	GIGGINSTOWN LORD JACK Y607	1*	€143
25.	GIGGINSTOWN PIRATE BOSS Y618	5*	€130

Heifer Sale Lots

**Star Rating: Dairy Beef
Euro Value:**

26.	GIGGINSTOWN ALPHA Y539	2*	€97
27.	GIGGINSTOWN BLACK BLOSSOM Y540	2*	€128
28.	GIGGINSTOWN BED OF NAILS Y541	4*	€126
29.	GIGGINSTOWN MALAMANDER Y542	3*	€113
30.	GIGGINSTOWN ELBA ELLEN Y544	2*	€110
31.	GIGGINSTOWN GAMMER EVA Y548	5*	€160
32.	GIGGINSTOWN BLACK BIRCH Y550	3*	€123
33.	GIGGINSTOWN GAMMER BIRD Y567	4*	€148
34.	GIGGINSTOWN THE EVOLVER Y578	5*	€156
35.	GIGGINSTOWN BLACK SCHIVAS Y581	2*	€129
36.	GIGGINSTOWN EBONY CLAW Y583	4*	€116
37.	GIGGINSTOWN KINANNIE SONG Y588	2*	€97
38.	GIGGINSTOWN JENNY MAC Y590	2*	€94
39.	GIGGINSTOWN VANILLA SKY Y592	3*	€111
40.	GIGGINSTOWN THEATRICAL Y598	5*	€132
41.	GIGGINSTOWN RED LADY J Y584	5*	€145
42.	GIGGINSTOWN LADY J ROCKET Y586	4*	€139
43.	GIGGINSTOWN MYSARIA Y593	4*	€127
44.	GIGGINSTOWN ROSEBUD Y599	2*	€75
45.	GIGGINSTOWN LADY EVE Y628	5*	€148

Oliver Conroy

PLANT & AGRI HIRE LTD.



Farthingtown, Rochfortbridge, Co. Westmeath, Ireland.
Email: info@oliverconroy.com Ph: 044 9224499 / 087 2782126
www.oliverconroy.com

PAT CAROLAN

FARM SUPPLIES

FEEDS - FERTILISERS - STEEL

BALLINVALLEY, DELVIN
CO. WESTMEATH

PHONE: 044 9664291

Joe Forde

Plant Hire



Hiskinstown, Delvin, Co. Westmeath
Phone: 087 2410339



**REDWELD
STABLES**



Internal Stables • External Stables • American Barns
Isolation Stables • Feeding Barriers • Custom Designs

Tel: 087 9119802

**Email: info@redweld.ie
Web: www.redweld.ie**

Lot 26 GIGGINSTOWN ALPHA Y539

ID: 372214988812539

Breed: Angus

Sex: Female

DOB: 03-Sep-2022

Owner: Gigginstown House - Gigginstown Mullingar Co. Westmeath

See photo on Facebook
@gigginstownhouseangus

Breeder:

Sire: Lana Elber U414
UK963635605414

Lana Eros R132

Nightingale Playfair K527

Lana Eugenia L104

Sire Verified (SNP)

Lana Elba R073

Blackhaugh Easy Papa G72

Friarstown Elba J157

Dam: Gigginstown Autumn Belle U816

Liss Maxy R537

Mogeely Lord Harrow M191

Liss Myrlo K1244 R

Dam Verified (SNP)

Gigginstown

Tara Bobbie L902

Ancestral Dream

Gigginstown House Ancestral G



Evaluation Date: Mar 2024 Next Evaluation Date: 21-May-2024

Star Rating (Within Angus breed)	Economic Indexes	Euro value per progeny	Index Reliability	Star rating (across all beef breeds)
----------------------------------	------------------	------------------------	-------------------	--------------------------------------

★	Replacement	€86	41% (Average)	★★★
	Terminal	€63	43% (Average)	

Calving Difficulty (births requiring considerable assistance; % 3 & 4)

When Mated With:	Value	Reliability
Beef cows Breed avg: 2.14%, All breeds avg: 3.74%	+2.3%	61% (High)
Beef heifers Breed avg: 4.83%, All breeds avg: 7.85%	+5.7%	51% (Average)

Star Rating (Within Angus breed)	Key Replacement Profit Traits	Value	Reliability	Star rating (across all beef breeds)
----------------------------------	-------------------------------	-------	-------------	--------------------------------------

Expected Progeny Performance				
★★	Docility (1-5 scale) Breed avg: 0.01, All breeds avg: 0.02	-0.02 scale	39% (Low)	★★★
★★	Carcass weight (kg) Breed avg: 7.15kg, All breeds avg: 18.03kg	+3.5kg	39% (Low)	★
★★★★★	Carcass conformation (1-15 scale) Breed avg: 0.71, All breeds avg: 1.49	+0.79 scale	36% (Low)	★

Expected Daughter Breeding Performance

	Daughter calving diff (% 3 & 4) Breed avg: 5.81%, All breeds avg: 5.06%	+6.4%	58%	
★	Daughter Milk (kg) Breed avg: 6.59kg, All breeds avg: 2.79kg	+4.6kg	40% (Average)	★★★★★
★★★★★	Daughter calving interval (days) Breed avg: -4.11days, All breeds avg: -0.88days	-3.91days	34% (Low)	★★★★★

Additional Information:

Myostatin Non Carrier: (C313Y, D182N, E226X, L64P, NT419, Q204X, S105C). Myostatin Single Carrier: (NT821). (Homozygous Polled). IN CALF TO DRUMCROW POLAR EXPRESS

Linear composites	Value	Reliability
Muscle		
Skeletal		
Function		

Herd data quality index

N/A

Animal not scored.

Copyright, Irish Cattle Breeding Federation ICBF

This report has been prepared by ICBF in good faith on the basis of information provided to it. No representation or warranty expressed or implied is made or given by ICBF as to the accuracy, reliability, completeness of this Report. ICBF shall not be liable for any losses (whether direct or indirect), damages, costs or expenses whatsoever, incurred or arising from any use of or reliance on this Report or the information contained in it by any person.

Lot 27 GIGGINSTOWN BLACK BLOSSOM Y540

ID: 372214988832540

Breed: Angus

Sex: Female

DOB: 08-Sep-2022



See photo on Facebook

@gigginstownhouseangus

Owner: Gigginstown House - Gigginstown Mullingar Co. Westmeath

Breeder:

Sire: Birches Lord Jacob V835

UK921159602835

Sire Verified (SNP)

Cheeklaw Emlyn P480

Birches Lady Jenny N317

Friarstown Lord Big M224 Et

Gigginstown House Blackcap Wa

Cardona Proud Punch L752

Cheeklaw Emily K381

Bunlahy Phillip K248

Carrigroe E Lady Jane 824

Rawburn Rommel E423

Friarstown Lotus Blossom H096

Cashelane Marty F666

Gigginstown House Black Bo G4



Evaluation Date: Mar 2024 Next Evaluation Date: 21-May-2024

Star Rating (Within Angus breed)	Economic Indexes	Euro value per progeny	Index Reliability	Star rating (across all beef breeds)
----------------------------------	------------------	------------------------	-------------------	--------------------------------------

★	Replacement	€85	41% (Average)	★★★
	Terminal	€97	42% (Average)	

Calving Difficulty (births requiring considerable assistance; % 3 & 4)

When Mated With:	Value	Reliability
Beef cows Breed avg: 2.14%, All breeds avg: 3.74%	+2.4%	60% (High)
Beef heifers Breed avg: 4.83%, All breeds avg: 7.85%	+5.2%	52% (Average)

Star Rating (Within Angus breed)	Key Replacement Profit Traits	Value	Reliability	Star rating (across all beef breeds)
----------------------------------	-------------------------------	-------	-------------	--------------------------------------

Expected Progeny Performance				
★★	Docility (1-5 scale) Breed avg: 0.01, All breeds avg: 0.02	-0.02 scale	38% (Low)	★★★
★★★★★	Carcass weight (kg) Breed avg: 7.15kg, All breeds avg: 18.03kg	+14.1kg	38% (Low)	★★★
★★	Carcass conformation (1-15 scale) Breed avg: 0.71, All breeds avg: 1.49	+0.64 scale	36% (Low)	★

Expected Daughter Breeding Performance

	Daughter calving diff (% 3 & 4) Breed avg: 5.81%, All breeds avg: 5.06%	+7.3%	58%	
★★	Daughter Milk (kg) Breed avg: 6.59kg, All breeds avg: 2.79kg	+5.7kg	41% (Average)	★★★★★
★	Daughter calving interval (days) Breed avg: -4.11days, All breeds avg: -0.88days	-1.43days	35% (Low)	★★★★★

Additional Information:

Myostatin Non Carrier: (C313Y, D182N, E226X, F94L, L64P, NT821, Q204X, S105C). (Homozygous Polled). IN CALF TO DRUMCROW POLAR EXPRESS

Linear composites	Value	Reliability
Muscle		
Skeletal		
Function		

Herd data quality index

N/A

Animal not scored.

Copyright, Irish Cattle Breeding Federation ICBF

This report has been prepared by ICBF in good faith on the basis of information provided to it. No representation or warranty expressed or implied is made or given by ICBF as to the accuracy, reliability, completeness of this Report. ICBF shall not be liable for any losses (whether direct or indirect), damages, costs or expenses whatsoever, incurred or arising from any use of or reliance on this Report or the information contained in it by any person.

Lot 28 GIGGINSTOWN BED OF NAILS Y541

ID: 372214988842541

Breed: Angus

Sex: Female

DOB: 09-Sep-2022



Owner: Gigginstown House - Gigginstown Mullingar Co. Westmeath

Breeder:

Sire: Lana Elber U414
UK963635605414

Lana Eros R132

Nightingale Playfair K527
Lana Eugenia L104

Sire Verified (SNP)

Lana Elba R073

Blackhaugh Easy Papa G72
Friarstown Elba J157



Dam: Gigginstown Born Super U839
372214988821839

Liss Maxy R537

Mogeely Lord Harrow M191
Liss Myrlo K1244 R

Dam Verified (SNP)

Gigginstown House
Biene K727

Armydie Black Saracen E141
0389 Kbj Biene 465j

Evaluation Date: Mar 2024 Next Evaluation Date: 21-May-2024

Star Rating (Within Angus breed)	Economic Indexes	Euro value per progeny	Index Reliability	Star rating (across all beef breeds)
★★	Replacement	€110	40% (Average)	★★★★★
	Terminal	€78	43% (Average)	

Calving Difficulty (births requiring considerable assistance; % 3 & 4)

When Mated With:	Value	Reliability
Beef cows Breed avg: 2.14%, All breeds avg: 3.74%	+1.6%	61% (High)
Beef heifers Breed avg: 4.83%, All breeds avg: 7.85%	+3.5%	50% (Average)

Star Rating (Within Angus breed)	Key Replacement Profit Traits	Value	Reliability	Star rating (across all beef breeds)
----------------------------------	-------------------------------	-------	-------------	--------------------------------------

Expected Progeny Performance

★★★★★	Docility (1-5 scale) Breed avg: 0.01, All breeds avg: 0.02	0.07 scale	38% (Low)	★★★★★
★★★	Carcass weight (kg) Breed avg: 7.15kg, All breeds avg: 18.03kg	+5.9kg	39% (Low)	★
★★★★★	Carcass conformation (1-15 scale) Breed avg: 0.71, All breeds avg: 1.49	+0.76 scale	37% (Low)	★

Expected Daughter Breeding Performance

	Daughter calving diff (% 3 & 4) Breed avg: 5.81%, All breeds avg: 5.06%	+5.4%	58%	
★★★	Daughter Milk (kg) Breed avg: 6.59kg, All breeds avg: 2.79kg	+6.8kg	39% (Low)	★★★★★
★★	Daughter calving interval (days) Breed avg: -4.11days, All breeds avg: -0.88days	-3.46days	34% (Low)	★★★★★

Additional Information:

Myostatin Non Carrier: (C313Y, D182N, E226X, F94L, L64P, NT419, Q204X, S105C). Myostatin Single Carrier: (NT821). (Homozygous Polled).
IN CALF TO DRUMCROW POLAR EXPRESS

Linear composites	Value	Reliability
Muscle		
Skeletal		
Function		

Herd data quality index

N/A

Animal not scored.

Copyright, Irish Cattle Breeding Federation ICBF

This report has been prepared by ICBF in good faith on the basis of information provided to it. No representation or warranty expressed or implied is made or given by ICBF as to the accuracy, reliability, completeness of this Report. ICBF shall not be liable for any losses (whether direct or indirect), damages, costs or expenses whatsoever, incurred or arising from any use of or reliance on this Report or the information contained in it by any person.

Lot 29 GIGGINSTOWN MALAMANDER Y542

ID: 372214988852542

Breed: Angus

Sex: Female

DOB: 10-Sep-2022

 See photo on Facebook
@gigginstownhouseangus

Owner: Gigginstown House - Gigginstown Mullingar Co. Westmeath

Breeder:Sire: Birches Lord Jacob V835
UK921159602835

Sire Verified (SNP)

Cheeklaw Emlyn P480

Birches Lady Jenny
N317

Tara Bobbie L902

Gigginstown House
MelodyCardona Proud Punch L752
Cheeklaw Emily K381Bunlahy Phillip K248
Carrigroe E Lady Jane 824Rawburn Lord Rocket F609
Tara Belle H 573Cashelane Marty F666
Gigginstown House Mission Sta

Evaluation Date: Mar 2024 Next Evaluation Date: 21-May-2024

Star Rating (Within Angus breed)	Economic Indexes	Euro value per progeny	Index Reliability	Star rating (across all beef breeds)
----------------------------------	------------------	------------------------	-------------------	--------------------------------------

★	Replacement	€92	41% (Average)	★★★
	Terminal	€73	42% (Average)	

Calving Difficulty (births requiring considerable assistance; % 3 & 4)

When Mated With:	Value	Reliability
Beef cows Breed avg: 2.14%, All breeds avg: 3.74%	+3%	60% (High)
Beef heifers Breed avg: 4.83%, All breeds avg: 7.85%	+6%	51% (Average)

Star Rating (Within Angus breed)	Key Replacement Profit Traits	Value	Reliability	Star rating (across all beef breeds)
----------------------------------	-------------------------------	-------	-------------	--------------------------------------

Expected Progeny Performance

★★★★★	Docility (1-5 scale) Breed avg: 0.01, All breeds avg: 0.02	0.02 scale	38% (Low)	★★★
★★★	Carcass weight (kg) Breed avg: 7.15kg, All breeds avg: 18.03kg	+8.3kg	39% (Low)	★
★	Carcass conformation (1-15 scale) Breed avg: 0.71, All breeds avg: 1.49	+0.47 scale	36% (Low)	★

Expected Daughter Breeding Performance

	Daughter calving diff (% 3 & 4) Breed avg: 5.81%, All breeds avg: 5.06%	+5.5%	57%	
★★	Daughter Milk (kg) Breed avg: 6.59kg, All breeds avg: 2.79kg	+5.1kg	39% (Low)	★★★★★
★	Daughter calving interval (days) Breed avg: -4.11days, All breeds avg: -0.88days	-1.96days	35% (Low)	★★★★★

Additional Information:

Myostatin Non Carrier: (C313Y, D182N, E226X, F94L, L64P, NT419, NT821, Q204X, S105C). (Homozygous Polled). IN CALF TO DRUMCROW POLAR EXPRESS

Linear composites	Value	Reliability
Muscle		
Skeletal		
Function		

Herd data quality index

N/A

Animal not scored.

Copyright, Irish Cattle Breeding Federation ICBF

This report has been prepared by ICBF in good faith on the basis of information provided to it. No representation or warranty expressed or implied is made or given by ICBF as to the accuracy, reliability, completeness of this Report. ICBF shall not be liable for any losses (whether direct or indirect), damages, costs or expenses whatsoever, incurred or arising from any use of or reliance on this Report or the information contained in it by any person.

Lot 30 GIGGINSTOWN ELBA ELLEN Y544

ID: 372214988872544

Breed: Angus

Sex: Female

DOB: 14-Sep-2022



Owner: Gigginstown House - Gigginstown Mullingar Co. Westmeath

Breeder:

Sire: Birches Lord Jacob V835
UK921159602835

Cheeklaw Emlyn P480

Cardona Proud Punch L752
Cheeklaw Emily K381

Sire Verified (SNP)

Birches Lady Jenny
N317

Bunlahy Phillip K248
Carrigroe E Lady Jane 824



Dam: Gigginstown Ellen Erica S541
IE361428481541

Friarstown Empire
J160 (Et)

Aynho Rossiter Eric B125
Rawburn Ellen Erica E398

Dam Verified (SNP)

Luddenmore Elba
K085

Young Dale Touch Down 36m
Netherallan Elba F057

Evaluation Date: Mar 2024 Next Evaluation Date: 21-May-2024

Star Rating (Within Angus breed)	Economic Indexes	Euro value per progeny	Index Reliability	Star rating (across all beef breeds)
----------------------------------	------------------	------------------------	-------------------	--------------------------------------

★	Replacement	€64	41% (Average)	★★★
	Terminal	€89	43% (Average)	

Calving Difficulty (births requiring considerable assistance; % 3 & 4)

When Mated With:	Value	Reliability
Beef cows Breed avg: 2.14%, All breeds avg: 3.74%	+4.3%	60% (High)
Beef heifers Breed avg: 4.83%, All breeds avg: 7.85%	+8.1%	52% (Average)

Star Rating (Within Angus breed)	Key Replacement Profit Traits	Value	Reliability	Star rating (across all beef breeds)
----------------------------------	-------------------------------	-------	-------------	--------------------------------------

Expected Progeny Performance				
★★★	Docility (1-5 scale) Breed avg: 0.01, All breeds avg: 0.02	0 scale	38% (Low)	★★★
★★★★★	Carcass weight (kg) Breed avg: 7.15kg, All breeds avg: 18.03kg	+17.9kg	39% (Low)	★★★
★★★	Carcass conformation (1-15 scale) Breed avg: 0.71, All breeds avg: 1.49	+0.73 scale	36% (Low)	★

Expected Daughter Breeding Performance

	Daughter calving diff (% 3 & 4) Breed avg: 5.81%, All breeds avg: 5.06%	+5.3%	57%	
★★★	Daughter Milk (kg) Breed avg: 6.59kg, All breeds avg: 2.79kg	+6.1kg	40% (Average)	★★★★★
★	Daughter calving interval (days) Breed avg: -4.11days, All breeds avg: -0.88days	-1.66days	35% (Low)	★★★★★

Additional Information:

Myostatin Non Carrier: (C313Y, D182N, E226X, L64P, NT419, NT821, Q204X, S105C). (Homozygous Polled). IN CALF TO DRUMCROW POLAR EXPRESS

Linear composites	Value	Reliability
Muscle		
Skeletal		
Function		

Animal not scored.

Herd data quality index

N/A

Copyright, Irish Cattle Breeding Federation ICBF

This report has been prepared by ICBF in good faith on the basis of information provided to it. No representation or warranty expressed or implied is made or given by ICBF as to the accuracy, reliability, completeness of this Report. ICBF shall not be liable for any losses (whether direct or indirect), damages, costs or expenses whatsoever, incurred or arising from any use of or reliance on this Report or the information contained in it by any person.

Lot 31 GIGGINSTOWN RED GAMMEREVA Y548

ID: 372214988822548

Breed: Angus

Sex: Female

DOB: 16-Sep-2022



Owner: Gigginstown House - Gigginstown Mullingar Co. Westmeath

Breeder:

Sire: Corbetstown Red Evan M881
IE361325490881

Red Dmm Brylor
Thump 2t

Red Northline Rob Roy 122k
Red Sten Essence 42g

Sire Verified (SNP)

Killanley Red Eva
H481

Hawkey Red Power E245
Hawkey Red Etude D184



Dam: Rathmooney Girl T004
372226363640004

Liss Maxy R537

Mogeely Lord Harrow M191
Liss Myrlo K1244 R

Dam Verified (SNP)

Gigginstown Gammer
Empire

Friarstown Empire J160 (Et)
Gigginstown House Gammer One

Evaluation Date: Mar 2024 Next Evaluation Date: 21-May-2024

Star Rating (Within Angus breed)	Economic Indexes	Euro value per progeny	Index Reliability	Star rating (across all beef breeds)
★★★★★	Replacement	€139	46% (Average)	★★★★★★
	Terminal	€112	48% (Average)	

Calving Difficulty (births requiring considerable assistance; % 3 & 4)

When Mated With:	Value	Reliability
Beef cows Breed avg: 2.14%, All breeds avg: 3.74%	+1.4%	65% (High)
Beef heifers Breed avg: 4.83%, All breeds avg: 7.85%	+3.6%	58% (Average)

Star Rating (Within Angus breed)	Key Replacement Profit Traits	Value	Reliability	Star rating (across all beef breeds)
Expected Progeny Performance				
★★★★★	Docility (1-5 scale) Breed avg: 0.01, All breeds avg: 0.02	0.02 scale	44% (Average)	★★★
★★★★★★	Carcass weight (kg) Breed avg: 7.15kg, All breeds avg: 18.03kg	+16.3kg	45% (Average)	★★★
★★★★★★	Carcass conformation (1-15 scale) Breed avg: 0.71, All breeds avg: 1.49	+0.83 scale	44% (Average)	★

Expected Daughter Breeding Performance				
	Daughter calving diff (% 3 & 4) Breed avg: 5.81%, All breeds avg: 5.06%	+6%	62%	
★★★★★	Daughter Milk (kg) Breed avg: 6.59kg, All breeds avg: 2.79kg	+7.2kg	44% (Average)	★★★★★★
★★	Daughter calving interval (days) Breed avg: -4.11days, All breeds avg: -0.88days	-3.44days	39% (Low)	★★★★★★

Additional Information:

Myostatin Non Carrier: (C313Y, D182N, E226X, F94L, L64P, NT419, NT821, Q204X, S105C). (Homozygous Polled). IN CALF TO COOLDERRY RED UNCLE BUCK

Linear composites	Value	Reliability
Muscle		
Skeletal		
Function		

Herd data quality index

N/A

Animal not scored.

Copyright, Irish Cattle Breeding Federation ICBF

This report has been prepared by ICBF in good faith on the basis of information provided to it. No representation or warranty expressed or implied is made or given by ICBF as to the accuracy, reliability, completeness of this Report. ICBF shall not be liable for any losses (whether direct or indirect), damages, costs or expenses whatsoever, incurred or arising from any use of or reliance on this Report or the information contained in it by any person.

Lot 32 GIGGINSTOWN BLACK BIRCH Y550

ID: 372214988852550

Breed: Angus

Sex: Female

DOB: 18-Sep-2022



Owner: Gigginstown House - Gigginstown Mullingar Co. Westmeath

Breeder:

Sire: Birches Lord Jacob V835
UK921159602835

Sire Verified (SNP)

Cheeklaw Emlyn P480

Birches Lady Jenny N317

Penguin Mr Elevate F253

Gigginstown U Of Blackcap

Cardona Proud Punch L752
Cheeklaw Emily K381

Bunlahy Phillip K248
Carrigroe E Lady Jane 824

Basin Prime Cut 354k
Dmm Miss Dyna Essence 7m

Ebon Hill Extra Gold 15'97
0161 Hf Miss Blackcap 66g



Evaluation Date: Mar 2024 Next Evaluation Date: 21-May-2024

Star Rating (Within Angus breed)	Economic Indexes	Euro value per progeny	Index Reliability	Star rating (across all beef breeds)
----------------------------------	------------------	------------------------	-------------------	--------------------------------------

★	Replacement	€88	41% (Average)	★★★
	Terminal	€83	43% (Average)	

Calving Difficulty (births requiring considerable assistance; % 3 & 4)

When Mated With:	Value	Reliability
Beef cows Breed avg: 2.14%, All breeds avg: 3.74%	+1.8%	60% (High)
Beef heifers Breed avg: 4.83%, All breeds avg: 7.85%	+4.7%	51% (Average)

Star Rating (Within Angus breed)	Key Replacement Profit Traits	Value	Reliability	Star rating (across all beef breeds)
----------------------------------	-------------------------------	-------	-------------	--------------------------------------

Expected Progeny Performance

★★	Docity (1-5 scale) Breed avg: 0.01, All breeds avg: 0.02	-0.01 scale	38% (Low)	★★
★★★★	Carcass weight (kg) Breed avg: 7.15kg, All breeds avg: 18.03kg	+10.1kg	39% (Low)	★
★★★★	Carcass conformation (1-15 scale) Breed avg: 0.71, All breeds avg: 1.49	+0.75 scale	37% (Low)	★

Expected Daughter Breeding Performance

	Daughter calving diff (% 3 & 4) Breed avg: 5.81%, All breeds avg: 5.06%	+6.2%	57%	
★	Daughter Milk (kg) Breed avg: 6.59kg, All breeds avg: 2.79kg	+4.5kg	41% (Average)	★★★★
★	Daughter calving interval (days) Breed avg: -4.11days, All breeds avg: -0.88days	-2.49days	36% (Low)	★★★★

4 Star Replacement Index (Sep 2023)

Additional information:

Myostatin Non Carrier: (C313Y, D182N, E226X, L64P, NT419, NT821, Q204X, S105C). (Homozygous Polled). IN CALF TO DRUMCARBIN LORD ZIDANE

Animal not scored.

Linear composites	Value	Reliability
Muscle		
Skeletal		
Function		

Herd data quality index

N/A

Lot 33 GIGGINSTOWN GAMMER BIRD Y567

ID: 372214988852567

Breed: Angus

Sex: Female

DOB: 03-Oct-2022



Owner: Gigginstown House - Gigginstown Mullingar Co. Westmeath

Breeder:

Sire: Luddenmore Kingkong S273
IE241904130273

Sire Verified (SNP)

Friarstown Evolver
N271

Luddenmore Kim L180
(Et)

Gigginstown House
Luka G458

Gigginstown House
Gammer Uno

Nightingale Proud Jake G405
Blelack Evora J224

Netherailan Peter Pershore
Halbeath Kirsty E140

Ebon Hill Extra Gold 15'97
Sandy Bar Linda 120k (Imp)

Aughnamona Lord Median E178
Gigginstown House Gammer Gal



Evaluation Date: Mar 2024 Next Evaluation Date: 21-May-2024

Star Rating (Within Angus breed)	Economic Indexes	Euro value per progeny	Index Reliability	Star rating (across all beef breeds)
----------------------------------	------------------	------------------------	-------------------	--------------------------------------

★★★	Replacement	€121	45% (Average)	★★★★★
	Terminal	€101	46% (Average)	

Calving Difficulty (births requiring considerable assistance; % 3 & 4)

When Mated With:	Value	Reliability
Beef cows Breed avg: 2.14%, All breeds avg: 3.74%	+1.5%	63% (High)
Beef heifers Breed avg: 4.83%, All breeds avg: 7.85%	+3.7%	57% (Average)

Star Rating (Within Angus breed)	Key Replacement Profit Traits	Value	Reliability	Star rating (across all beef breeds)
----------------------------------	-------------------------------	-------	-------------	--------------------------------------

Expected Progeny Performance

★★★	Docity (1-5 scale) Breed avg: 0.01, All breeds avg: 0.02	0.01 scale	42% (Average)	★★★★
★★★★★	Carcass weight (kg) Breed avg: 7.15kg, All breeds avg: 18.03kg	+12.3kg	43% (Average)	★★★
★★★★★	Carcass conformation (1-15 scale) Breed avg: 0.71, All breeds avg: 1.49	+0.99 scale	42% (Average)	★★★

Expected Daughter Breeding Performance

	Daughter calving diff (% 3 & 4) Breed avg: 5.81%, All breeds avg: 5.06%	+5.7%	61%	
★★★	Daughter Milk (kg) Breed avg: 6.59kg, All breeds avg: 2.79kg	+6.4kg	45% (Average)	★★★★★
★★	Daughter calving interval (days) Breed avg: -4.11days, All breeds avg: -0.88days	-3.63days	38% (Low)	★★★★★

Additional Information:

Myostatin Non Carrier: (C313Y, E226X, L64P, NT419, NT821, Q204X, S105C). (Homozygous Polled). IN CALF TO DRUMCROW POLAR EXPRESS

Linear composites	Value	Reliability
Muscle		
Skeletal		
Function		

Herd data quality index

N/A

Animal not scored.

Copyright, Irish Cattle Breeding Federation ICBF

This report has been prepared by ICBF in good faith on the basis of information provided to it. No representation or warranty expressed or implied is made or given by ICBF as to the accuracy, reliability, completeness of this Report. ICBF shall not be liable for any losses (whether direct or indirect), damages, costs or expenses whatsoever, incurred or arising from any use of or reliance on this Report or the information contained in it by any person.

Lot 34 GIGGINSTOWN THE EVOLVER Y578

ID: 372214988882578

Breed: Angus

Sex: Female

DOB: 10-Oct-2022



Owner: Gigginstown House - Gigginstown Mullingar Co. Westmeath

Breeder:

Sire: Luddenmore Kingkong S273
IE241904130273

Sire Verified (SNP)

Friarstown Evolver
N271

Luddenmore Kim L180
(Et)

Liss Maxy R537

Gigginstown House
Timeless

Nightingale Proud Jake G405
Blelack Evora J224

Netherailan Peter Pershore
Halbeath Kirsty E140

Mogeely Lord Harrow M191
Liss Myrlo K1244 R

Cashelane Marty F666
Gigginstown House Thornbird J



Evaluation Date: Mar 2024 Next Evaluation Date: 21-May-2024

Star Rating (Within Angus breed)	Economic Indexes	Euro value per progeny	Index Reliability	Star rating (across all beef breeds)
★★★★★	Replacement	€145	44% (Average)	★★★★★★
	Terminal	€124	46% (Average)	

Calving Difficulty (births requiring considerable assistance; % 3 & 4)

When Mated With:	Value	Reliability
Beef cows Breed avg: 2.14%, All breeds avg: 3.74%	+1.7%	63% (High)
Beef heifers Breed avg: 4.83%, All breeds avg: 7.85%	+4.9%	56% (Average)

Star Rating (Within Angus breed)	Key Replacement Profit Traits	Value	Reliability	Star rating (across all beef breeds)
Expected Progeny Performance				
★★★	Docility (1-5 scale) Breed avg: 0.01, All breeds avg: 0.02	0.01 scale	41% (Average)	★★★
★★★★★	Carcass weight (kg) Breed avg: 7.15kg, All breeds avg: 18.03kg	+16.7kg	43% (Average)	★★★
★★★★★	Carcass conformation (1-15 scale) Breed avg: 0.71, All breeds avg: 1.49	+0.94 scale	41% (Average)	★

Expected Daughter Breeding Performance

	Daughter calving diff (% 3 & 4) Breed avg: 5.81%, All breeds avg: 5.06%	+5.6%	61%	
★★★	Daughter Milk (kg) Breed avg: 6.59kg, All breeds avg: 2.79kg	+6.2kg	42% (Average)	★★★★★
★★	Daughter calving interval (days) Breed avg: -4.11days, All breeds avg: -0.88days	-3.5days	37% (Low)	★★★★★★

Additional Information:

Myostatin Non Carrier: (C313Y, D182N, E226X, F94L, L64P, NT419, NT821, Q204X, S105C). (Homozygous Polled). IN CALF TO CLARA VOLVIC

Linear composites	Value	Reliability
Muscle		
Skeletal		
Function		

Herd data quality index

N/A

Animal not scored.

Copyright, Irish Cattle Breeding Federation ICBF

This report has been prepared by ICBF in good faith on the basis of information provided to it. No representation or warranty expressed or implied is made or given by ICBF as to the accuracy, reliability, completeness of this Report. ICBF shall not be liable for any losses (whether direct or indirect), damages, costs or expenses whatsoever, incurred or arising from any use of or reliance on this Report or the information contained in it by any person.

Lot 35 GIGGINSTOWN BLACK SCHIVAS Y581

ID: 372214988832581

Breed: Angus

Sex: Female

DOB: 11-Oct-2022

 See photo on Facebook
@gigginstownhouseangus

Owner: Gigginstown House - Gigginstown Mullingar Co. Westmeath

Breeder:

Sire: Schivas Elijah U645
UK521420701645

Sire Verified (SNP)

Weeton Ronan P420

Schivas Estellet P215

Netherallan Peter Pershore
Weeton Rosebud M349

Weddertle Tidy Baron H615
Ettrick Estelle K079

Rawburn Rommel E423

Friarstown Lotus Blossom H096

Cashelane Marty F666

Gigginstown W Of Ruby



Dam: Gigginstown Black Whiskey V916

372214988851916

Dam Verified (SNP)

Friarstown Lord Big
M224 Et

Black Ruby N145

Evaluation Date: Mar 2024 Next Evaluation Date: 21-May-2024

Star Rating (Within Angus breed)	Economic Indexes	Euro value per progeny	Index Reliability	Star rating (across all beef breeds)
----------------------------------	------------------	------------------------	-------------------	--------------------------------------

★	Replacement	€84	42% (Average)	★★★
	Terminal	€92	45% (Average)	

Calving Difficulty (births requiring considerable assistance; % 3 & 4)

When Mated With:	Value	Reliability
Beef cows Breed avg: 2.14%, All breeds avg: 3.74%	+2.6%	63% (High)
Beef heifers Breed avg: 4.83%, All breeds avg: 7.85%	+5.8%	49% (Average)

Star Rating (Within Angus breed)	Key Replacement Profit Traits	Value	Reliability	Star rating (across all beef breeds)
----------------------------------	-------------------------------	-------	-------------	--------------------------------------

Expected Progeny Performance				
★★	Docity (1-5 scale) Breed avg: 0.01, All breeds avg: 0.02	-0.03 scale	39% (Low)	★★★
★★★★★	Carcass weight (kg) Breed avg: 7.15kg, All breeds avg: 18.03kg	+14.9kg	41% (Average)	★★★
★	Carcass conformation (1-15 scale) Breed avg: 0.71, All breeds avg: 1.49	+0.4 scale	39% (Low)	★

Expected Daughter Breeding Performance

	Daughter calving diff (% 3 & 4) Breed avg: 5.81%, All breeds avg: 5.06%	+5.8%	59%	
★★★★★	Daughter Milk (kg) Breed avg: 6.59kg, All breeds avg: 2.79kg	+10.2kg	40% (Average)	★★★★★
★★	Daughter calving interval (days) Breed avg: -4.11days, All breeds avg: -0.88days	-3.1days	35% (Low)	★★★★★

4 Star Replacement Index (Sep 2023)

Additional Information:

Myostatin Non Carrier: (C313Y, E226X, F94L, L64P, NT419, NT821, Q204X, S105C). (Homozygous Polled). IN CALF TO DRUMCARBIN LORD ZIDANE

Linear composites	Value	Reliability
Muscle		
Skeletal		
Function		

Animal not scored.

Herd data quality index

N/A

Copyright, Irish Cattle Breeding Federation ICBF

This report has been prepared by ICBF in good faith on the basis of information provided to it. No representation or warranty expressed or implied is made or given by ICBF as to the accuracy, reliability, completeness of this Report. ICBF shall not be liable for any losses (whether direct or indirect), damages, costs or expenses whatsoever, incurred or arising from any use of or reliance on this Report or the information contained in it by any person.

Lot 36 GIGGINSTOWN EBONY CLAW Y583

ID: 372214988852583

Breed: Angus

Sex: Female

DOB: 17-Oct-2022



Owner: Gigginstown House - Gigginstown Mullingar Co. Westmeath

Breeder:Sire: Schivas Elijah U645
UK521420701645

Sire Verified (SNP)

Weeton Ronan P420

Netherallan Peter Pershore
Weeton Rosebud M349

Schivas Estellet P215

Weddertle Tidy Baron H615
Etrrick Estelle K079Dam: Gigginstown Early Bird V991
372214988871991

Dam Verified (SNP)

Carrigroe Nelson

Rathosheen Hugo
Carrigroe HugeGigginstown Early
DaysTara Bobbie L902
Gigginstown House Ebony Claw

Evaluation Date: Mar 2024 Next Evaluation Date: 21-May-2024

Star Rating (Within Angus breed)	Economic Indexes	Euro value per progeny	Index Reliability	Star rating (across all beef breeds)
★★	Replacement	€113	41% (Average)	★★★★★
	Terminal	€89	44% (Average)	

Calving Difficulty (births requiring considerable assistance; % 3 & 4)

When Mated With:	Value	Reliability
Beef cows Breed avg: 2.14%, All breeds avg: 3.74%	+2.9%	62% (High)
Beef heifers Breed avg: 4.83%, All breeds avg: 7.85%	+6.7%	49% (Average)

Star Rating (Within Angus breed)	Key Replacement Profit Traits	Value	Reliability	Star rating (across all beef breeds)
----------------------------------	-------------------------------	-------	-------------	--------------------------------------

Expected Progeny Performance

★★★★★	Docility (1-5 scale) Breed avg: 0.01, All breeds avg: 0.02	0.03 scale	38% (Low)	★★★★★
★★★★★	Carcass weight (kg) Breed avg: 7.15kg, All breeds avg: 18.03kg	+17kg	40% (Average)	★★★★★
★★	Carcass conformation (1-15 scale) Breed avg: 0.71, All breeds avg: 1.49	+0.62 scale	38% (Low)	★

Expected Daughter Breeding Performance

	Daughter calving diff (% 3 & 4) Breed avg: 5.81%, All breeds avg: 5.06%	+4.7%	59%	
★★★★★	Daughter Milk (kg) Breed avg: 6.59kg, All breeds avg: 2.79kg	+8.5kg	40% (Average)	★★★★★
★★★	Daughter calving interval (days) Breed avg: -4.11days, All breeds avg: -0.88days	-3.79days	34% (Low)	★★★★★

Additional Information:

Myostatin Non Carrier: (C313Y, D182N, E226X, F94L, L64P, NT419, NT821, Q204X, S105C). (Homozygous Polled). IN CALF TO CLARA VOLVIC

Linear composites	Value	Reliability
Muscle		
Skeletal		
Function		

Herd data quality index

N/A

Animal not scored.

Copyright, Irish Cattle Breeding Federation ICBF

This report has been prepared by ICBF in good faith on the basis of information provided to it. No representation or warranty expressed or implied is made or given by ICBF as to the accuracy, reliability, completeness of this Report. ICBF shall not be liable for any losses (whether direct or indirect), damages, costs or expenses whatsoever, incurred or arising from any use of or reliance on this Report or the information contained in it by any person.

Lot 37 GIGGINSTOWN KINANNIE SONG Y588

ID: 372214988812588

Breed: Angus

Sex: Female

DOB: 22-Oct-2022

 See photo on Facebook
@gigginstownhouseangus

Owner: Gigginstown House - Gigginstown Mullingar Co. Westmeath

Breeder:Sire: Gigginstown Sky What U775
372214988851775Mogeely Lord Hugh
M204Wedderlie Blackbox J935
Mogeely Lady Honey J004

Sire Verified (SNP)

Gigginstown House
SkipperGigginstown House Luka G
Gigginstown House Single IDam: Liley Kinannie T266
UK134793600266Rawburn Mambo
Prince M499Netherallan Peter Pershore
Rawburn Mambo Princess H841

Dam Verified (SNP)

Liley Kinannie

Lockerley Kougar H897
Rawburn Kinannie

Evaluation Date: Mar 2024 Next Evaluation Date: 21-May-2024

Star Rating (Within Angus breed)	Economic Indexes	Euro value per progeny	Index Reliability	Star rating (across all beef breeds)
----------------------------------	------------------	------------------------	-------------------	--------------------------------------

★	Replacement	€78	40% (Average)	★★★
	Terminal	€71	42% (Average)	

Calving Difficulty (births requiring considerable assistance; % 3 & 4)

When Mated With:	Value	Reliability
Beef cows Breed avg: 2.14%, All breeds avg: 3.74%	+4.7%	59% (Average)
Beef heifers Breed avg: 4.83%, All breeds avg: 7.85%	+8.8%	48% (Average)

Star Rating (Within Angus breed)	Key Replacement Profit Traits	Value	Reliability	Star rating (across all beef breeds)
----------------------------------	-------------------------------	-------	-------------	--------------------------------------

Expected Progeny Performance

★★★★★	Docility (1-5 scale) Breed avg: 0.01, All breeds avg: 0.02	0.1 scale	38% (Low)	★★★★★
★★★★★	Carcass weight (kg) Breed avg: 7.15kg, All breeds avg: 18.03kg	+12.5kg	38% (Low)	★★★
★★★★★	Carcass conformation (1-15 scale) Breed avg: 0.71, All breeds avg: 1.49	+0.97 scale	35% (Low)	★

Expected Daughter Breeding Performance

	Daughter calving diff (% 3 & 4) Breed avg: 5.81%, All breeds avg: 5.06%	+6.3%	56%	
★★★	Daughter Milk (kg) Breed avg: 6.59kg, All breeds avg: 2.79kg	+6.6kg	39% (Low)	★★★★★
★★	Daughter calving interval (days) Breed avg: -4.11days, All breeds avg: -0.88days	-3.05days	35% (Low)	★★★★★

Additional Information:Myostatin Non Carrier: (C313Y, D182N, E226X, F94L, L64P, NT419, Q204X, S105C). Myostatin Single Carrier: (NT821). (Homozygous Polled).
IN CALF TO DRUMCARBIN LORD ZIDANE

Linear composites	Value	Reliability
Muscle		
Skeletal		
Function		

Herd data quality index

N/A

Animal not scored.

Copyright, Irish Cattle Breeding Federation ICBF

This report has been prepared by ICBF in good faith on the basis of information provided to it. No representation or warranty expressed or implied is made or given by ICBF as to the accuracy, reliability, completeness of this Report. ICBF shall not be liable for any losses (whether direct or indirect), damages, costs or expenses whatsoever, incurred or arising from any use of or reliance on this Report or the information contained in it by any person.

Lot 38 GIGGINSTOWN JENNY MAC Y590

ID: 372214988842590

Breed: Angus

Sex: Female

DOB: 24-Oct-2022



Owner: Gigginstown House - Gigginstown Mullingar Co. Westmeath

Breeder:Sire: Birches Lord Jacob V835
UK921159602835

Sire Verified (SNP)

Cheeklaw Emlyn P480

Birches Lady Jenny
N317Friarstown Lord Big
M224 EtGigginstown House
JewelinericaCardona Proud Punch L752
Cheeklaw Emily K381Bunlahy Phillip K248
Carrigroe E Lady Jane 824Rawburn Rommel E423
Friarstown Lotus Blossom H096Gigginstown House Luka G458
Gigginstown House Just Erica

Evaluation Date: Mar 2024 Next Evaluation Date: 21-May-2024

Star Rating (Within Angus breed)	Economic Indexes	Euro value per progeny	Index Reliability	Star rating (across all beef breeds)
----------------------------------	------------------	------------------------	-------------------	--------------------------------------

★	Replacement	€80	40% (Average)	★★★
	Terminal	€59	42% (Average)	

Calving Difficulty (births requiring considerable assistance; % 3 & 4)

When Mated With:	Value	Reliability
Beef cows Breed avg: 2.14%, All breeds avg: 3.74%	+3.8%	59% (Average)
Beef heifers Breed avg: 4.83%, All breeds avg: 7.85%	+7%	51% (Average)

Star Rating (Within Angus breed)	Key Replacement Profit Traits	Value	Reliability	Star rating (across all beef breeds)
----------------------------------	-------------------------------	-------	-------------	--------------------------------------

Expected Progeny Performance				
★★	Docility (1-5 scale) Breed avg: 0.01, All breeds avg: 0.02	-0.01 scale	37% (Low)	★★★
★★★★★	Carcass weight (kg) Breed avg: 7.15kg, All breeds avg: 18.03kg	+12.5kg	38% (Low)	★★★
★★	Carcass conformation (1-15 scale) Breed avg: 0.71, All breeds avg: 1.49	+0.62 scale	36% (Low)	★

Expected Daughter Breeding Performance

	Daughter calving diff (% 3 & 4) Breed avg: 5.81%, All breeds avg: 5.06%	+4.8%	57%	
★★★	Daughter Milk (kg) Breed avg: 6.59kg, All breeds avg: 2.79kg	+7.1kg	39% (Low)	★★★★★
★	Daughter calving interval (days) Breed avg: -4.11days, All breeds avg: -0.88days	-2.29days	35% (Low)	★★★★★

Additional Information:

Myostatin Non Carrier: (C313Y, D182N, E226X, F94L, L64P, NT419, NT821, Q204X, S105C). (Homozygous Polled). IN CALF TO DRUMCARBIN LORD ZIDANE

Linear composites	Value	Reliability
Muscle		
Skeletal		
Function		

Animal not scored.

Herd data quality index

N/A

Copyright, Irish Cattle Breeding Federation ICBF

This report has been prepared by ICBF in good faith on the basis of information provided to it. No representation or warranty expressed or implied is made or given by ICBF as to the accuracy, reliability, completeness of this Report. ICBF shall not be liable for any losses (whether direct or indirect), damages, costs or expenses whatsoever, incurred or arising from any use of or reliance on this Report or the information contained in it by any person.

Lot 39 GIGGINSTOWN VANILLA SKY Y592

ID: 372214988862592

Breed: Angus

Sex: Female

DOB: 03-Nov-2022

 See photo on Facebook
@gigginstownhouseangus

Owner: Gigginstown House - Gigginstown Mullingar Co. Westmeath

Breeder:

Sire: Birches Lord Jacob V835
UK921159602835

Sire Verified (SNP)

Cheeklaw Emyln P480

Birches Lady Jenny
N317

Dam: Gigginstown Vogue S559
IE361428491559

Dam Verified (SNP)

Friarstown Lord Big
M224 Et

Gigginstown House
Victory H53

Cardona Proud Punch L752
Cheeklaw Emily K381

Bunlahy Phillip K248
Carrigroe E Lady Jane 824

Rawburn Rommel E423
Friarstown Lotus Blossom H096

Aughnamona Lord Hedian E178
Moydrum Ruby



Evaluation Date: Mar 2024 Next Evaluation Date: 21-May-2024

Star Rating (Within Angus breed)	Economic Indexes	Euro value per progeny	Index Reliability	Star rating (across all beef breeds)
----------------------------------	------------------	------------------------	-------------------	--------------------------------------

★	Replacement	€90	41% (Average)	★★★
	Terminal	€75	43% (Average)	

Calving Difficulty (births requiring considerable assistance; % 3 & 4)

When Mated With:	Value	Reliability
Beef cows Breed avg: 2.14%, All breeds avg: 3.74%	+2.5%	60% (High)
Beef heifers Breed avg: 4.83%, All breeds avg: 7.85%	+5.3%	52% (Average)

Star Rating (Within Angus breed)	Key Replacement Profit Traits	Value	Reliability	Star rating (across all beef breeds)
----------------------------------	-------------------------------	-------	-------------	--------------------------------------

Expected Progeny Performance				
★★	Dociity (1-5 scale) Breed avg: 0.01, All breeds avg: 0.02	-0.01 scale	38% (Low)	★★
★★★★	Carcass weight (kg) Breed avg: 7.15kg, All breeds avg: 18.03kg	+9.4kg	39% (Low)	★
★★★	Carcass conformation (1-15 scale) Breed avg: 0.71, All breeds avg: 1.49	+0.74 scale	37% (Low)	★

Expected Daughter Breeding Performance				
	Daughter calving diff (% 3 & 4) Breed avg: 5.81%, All breeds avg: 5.06%	+8.2%	58%	
★★★	Daughter Milk (kg) Breed avg: 6.59kg, All breeds avg: 2.79kg	+6.9kg	40% (Average)	★★★★★
★	Daughter calving interval (days) Breed avg: -4.11days, All breeds avg: -0.88days	-2.41days	35% (Low)	★★★★★

4 Star Replacement Index (Sep 2023)

Additional Information:

Myostatin Non Carrier: (C313Y, D182N, E226X, F94L, L64P, NT419, NT821, Q204X, S105C). (Homozygous Polled). IN CALF TO CLARA VOLVIC

Animal not scored.

Linear composites	Value	Reliability
Muscle		
Skeletal		
Function		

Herd data quality index

N/A

Copyright, Irish Cattle Breeding Federation ICBF

This report has been prepared by ICBF in good faith on the basis of information provided to it. No representation or warranty expressed or implied is made or given by ICBF as to the accuracy, reliability, completeness of this Report. ICBF shall not be liable for any losses (whether direct or indirect), damages, costs or expenses whatsoever, incurred or arising from any use of or reliance on this Report or the information contained in it by any person.

Lot 40 GIGGINSTOWN THEATRICAL Y598

ID: 372214988832598

Breed: Angus

Sex: Female

DOB: 09-Nov-2022



Owner: Gigginstown House - Gigginstown Mullingar Co. Westmeath

Breeder:

Sire: Gigginstown Sky What U775
372214988851775Mogeely Lord Hugh
M204Wedderlie Blackbox J935
Mogeely Lady Honey J004

Sire Verified (SNP)

Gigginstown House
SkipperGigginstown House Luka G
Gigginstown House Single IDam: Gigginstown The Editor S485
IE361428411485Gigginstown House
Luka G458Ebon Hill Extra Gold 15'97
Sandy Bar Linda 120k (Imp)

Dam Verified (SNP)

Gigginstown Traction
N116Cashelane Marty F666
Gigginstown House Theatrical

Evaluation Date: Mar 2024 Next Evaluation Date: 21-May-2024

Star Rating (Within Angus breed)	Economic Indexes	Euro value per progeny	Index Reliability	Star rating (across all beef breeds)
★★★★★	Replacement	€141	42% (Average)	★★★★★★
	Terminal	€108	44% (Average)	

Calving Difficulty (births requiring considerable assistance; % 3 & 4)

When Mated With:	Value	Reliability
Beef cows Breed avg: 2.14%, All breeds avg: 3.74%	+1.6%	61% (High)
Beef heifers Breed avg: 4.83%, All breeds avg: 7.85%	+5%	52% (Average)

Star Rating (Within Angus breed)	Key Replacement Profit Traits	Value	Reliability	Star rating (across all beef breeds)
Expected Progeny Performance				
★★★★★	Docility (1-5 scale) Breed avg: 0.01, All breeds avg: 0.02	0.04 scale	39% (Low)	★★★★★
★★★★★	Carcass weight (kg) Breed avg: 7.15kg, All breeds avg: 18.03kg	+10.3kg	40% (Average)	★★★
★★★★★★	Carcass conformation (1-15 scale) Breed avg: 0.71, All breeds avg: 1.49	+0.85 scale	37% (Low)	★

Expected Daughter Breeding Performance				
	Daughter calving diff (% 3 & 4) Breed avg: 5.81%, All breeds avg: 5.06%	+6.7%	58%	
★★★★★	Daughter Milk (kg) Breed avg: 6.59kg, All breeds avg: 2.79kg	+7.3kg	42% (Average)	★★★★★★
★★★	Daughter calving interval (days) Breed avg: -4.11days, All breeds avg: -0.88days	-4.21days	36% (Low)	★★★★★★

Additional Information:

Myostatin Non Carrier: (C313Y, D182N, E226X, F94L, L64P, NT419, NT821, Q204X, S105C). (Homozygous Polled). IN CALF TO CLARA VOLVIC

Linear composites	Value	Reliability
Muscle		
Skeletal		
Function		

Herd data quality index

N/A

Animal not scored.

Copyright, Irish Cattle Breeding Federation ICBF

This report has been prepared by ICBF in good faith on the basis of information provided to it. No representation or warranty expressed or implied is made or given by ICBF as to the accuracy, reliability, completeness of this Report. ICBF shall not be liable for any losses (whether direct or indirect), damages, costs or expenses whatsoever, incurred or arising from any use of or reliance on this Report or the information contained in it by any person.

Lot 41 GIGGINSTOWN RED LADY J Y584

ID: 372214988862584

Breed: Angus

Sex: Female

DOB: 17-Oct-2022



Owner: Gigginstown House - Gigginstown Mullingar Co. Westmeath

Breeder:Sire: Corbetstown Red Evan M881
IE361325490881Red Dmm Brylor
Thump 2tRed Northline Rob Roy 122k
Red Sten Essence 42g

Sire Verified (SNP)

Killanley Red Eva
H481Hawkey Red Power E245
Hawkey Red Etude D184Dam: Gigginstown Lady Jester U828
372214988881828

Liss Maxy R537

Mogeely Lord Harrow M191
Liss Myrlo K1244 R

Dam Verified (SNP)

Gigginstown House
Lady Jay G4Aughnamona Lord Hedian E178
Scart Marigold

Evaluation Date: Mar 2024 Next Evaluation Date: 21-May-2024

Star Rating (Within Angus breed)	Economic Indexes	Euro value per progeny	Index Reliability	Star rating (across all beef breeds)
★★★★	Replacement	€144	46% (Average)	★★★★★
	Terminal	€96	48% (Average)	

Calving Difficulty (births requiring considerable assistance; % 3 & 4)

When Mated With:	Value	Reliability
Beef cows Breed avg: 2.14%, All breeds avg: 3.74%	+1%	66% (High)
Beef heifers Breed avg: 4.83%, All breeds avg: 7.85%	+3.2%	58% (Average)

Star Rating (Within Angus breed)	Key Replacement Profit Traits	Value	Reliability	Star rating (across all beef breeds)
----------------------------------	-------------------------------	-------	-------------	--------------------------------------

Expected Progeny Performance

★	Docility (1-5 scale) Breed avg: 0.01, All breeds avg: 0.02	-0.04 scale	43% (Average)	★★
★★★★	Carcass weight (kg) Breed avg: 7.15kg, All breeds avg: 18.03kg	+10.5kg	46% (Average)	★★
★★★★	Carcass conformation (1-15 scale) Breed avg: 0.71, All breeds avg: 1.49	+0.76 scale	44% (Average)	★

Expected Daughter Breeding Performance

	Daughter calving diff (% 3 & 4) Breed avg: 5.81%, All breeds avg: 5.06%	+8.4%	63%	
★★★	Daughter Milk (kg) Breed avg: 6.59kg, All breeds avg: 2.79kg	+6.4kg	43% (Average)	★★★★★
★★★★	Daughter calving interval (days) Breed avg: -4.11days, All breeds avg: -0.88days	-5days	39% (Low)	★★★★★

Additional Information:

Myostatin Non Carrier: (C313Y, D182N, E226X, F94L, L64P, NT419, NT821, Q204X, S105C). (Homozygous Polled).

Linear composites	Value	Reliability
Muscle		
Skeletal		
Function		

Herd data quality index

N/A

Animal not scored.

Copyright, Irish Cattle Breeding Federation ICBF

This report has been prepared by ICBF in good faith on the basis of information provided to it. No representation or warranty expressed or implied is made or given by ICBF as to the accuracy, reliability, completeness of this Report. ICBF shall not be liable for any losses (whether direct or indirect), damages, costs or expenses whatsoever, incurred or arising from any use of or reliance on this Report or the information contained in it by any person.

Lot 42 GIGGINSTOWN LADY J ROCKET Y586

ID: 372214988882586

Breed: Angus

Sex: Female

DOB: 18-Oct-2022

 See photo on Facebook
@gigginstownhouseangus

Owner: Gigginstown House - Gigginstown Mullingar Co. Westmeath

Breeder:

Sire: Gigginstown Kick Back U820
372214988891820

Idivies Euxand L505

Rawburn Rommel E423
Idivies Euxomy D184

Sire Verified (SNP)

Luddenmore Kim
K086 (Et)

Young Dale Touch Down 36
Halbeath Kirsty E140

Dam: Gigginstown Lady Judge W126
372214988812126

Aughnamona Nando

Mogeely Joe H979
Aughnamona Kalliss

Dam Verified (SNP)

Gigginstown Lady
Jade T701

Tara Bobbie L902
Gigginstown House Lady Jay G4



Evaluation Date: Mar 2024 Next Evaluation Date: 21-May-2024

Star Rating (Within Angus breed)	Economic Indexes	Euro value per progeny	Index Reliability	Star rating (across all beef breeds)
----------------------------------	------------------	------------------------	-------------------	--------------------------------------

★★	Replacement	€112	41% (Average)	★★★★★
	Terminal	€101	43% (Average)	

Calving Difficulty (births requiring considerable assistance; % 3 & 4)

When Mated With:	Value	Reliability
Beef cows Breed avg: 2.14%, All breeds avg: 3.74%	+3.5%	60% (High)
Beef heifers Breed avg: 4.83%, All breeds avg: 7.85%	+6.9%	60% (High)

Star Rating (Within Angus breed)	Key Replacement Profit Traits	Value	Reliability	Star rating (across all beef breeds)
----------------------------------	-------------------------------	-------	-------------	--------------------------------------

Expected Progeny Performance				
★★★★★	Docility (1-5 scale) Breed avg: 0.01, All breeds avg: 0.02	0.02 scale	40% (Average)	★★★★★
★★★★★	Carcass weight (kg) Breed avg: 7.15kg, All breeds avg: 18.03kg	+18.3kg	38% (Low)	★★★★★
★★★	Carcass conformation (1-15 scale) Breed avg: 0.71, All breeds avg: 1.49	+0.71 scale	36% (Low)	★

Expected Daughter Breeding Performance

	Daughter calving diff (% 3 & 4) Breed avg: 5.81%, All breeds avg: 5.06%	+6.3%	59%	
★★★★★	Daughter Milk (kg) Breed avg: 6.59kg, All breeds avg: 2.79kg	+8kg	38% (Low)	★★★★★
★	Daughter calving interval (days) Breed avg: -4.11days, All breeds avg: -0.88days	-2.13days	35% (Low)	★★★★★

Additional Information:

Myostatin Non Carrier: (C313Y, D182N, E226X, F94L, L64P, NT419, NT821, Q204X, S105C). (Homozygous Polled).

Linear composites	Value	Reliability
Muscle		
Skeletal		
Function		

Animal not scored.

Herd data quality index

N/A

Copyright, Irish Cattle Breeding Federation ICBF

This report has been prepared by ICBF in good faith on the basis of information provided to it. No representation or warranty expressed or implied is made or given by ICBF as to the accuracy, reliability, completeness of this Report. ICBF shall not be liable for any losses (whether direct or indirect), damages, costs or expenses whatsoever, incurred or arising from any use of or reliance on this Report or the information contained in it by any person.

Lot 43 GIGGINSTOWN MYSARIA Y593

ID: 372214988872593

Breed: Angus

Sex: Female

DOB: 03-Nov-2022



Owner: Gigginstown House - Gigginstown Mullingar Co. Westmeath

Breeder:

Sire: Schivas Elijah U645
UK521420701645

Sire Verified (SNP)

Weeton Ronan P420

Schivas Estellet P215

Netherallan Peter Pershore
Weeton Rosebud M349

Wedderlie Tidy Baron H615
Ettrick Estelle K079

Wedderlie Blackbox J935

Mogeely Lady Honey J004

Rathosheen Hugo

Carrigroe J Lady Heather



Dam: Gigginstown S Mulberry
372214988871959

Dam Verified (SNP)

Mogeely Lord Hugh
M204

Carrigroe M Evening
Tinge

Evaluation Date: Mar 2024 Next Evaluation Date: 21-May-2024

Star Rating (Within Angus breed)	Economic Indexes	Euro value per progeny	Index Reliability	Star rating (across all beef breeds)
★★★	Replacement	€125	42% (Average)	★★★★★
	Terminal	€76	44% (Average)	

Calving Difficulty (births requiring considerable assistance; % 3 & 4)

When Mated With:	Value	Reliability
Beef cows Breed avg: 2.14%, All breeds avg: 3.74%	+2.1%	62% (High)
Beef heifers Breed avg: 4.83%, All breeds avg: 7.85%	+5.1%	49% (Average)

Star Rating (Within Angus breed)	Key Replacement Profit Traits	Value	Reliability	Star rating (across all beef breeds)
Expected Progeny Performance				
★★	Dociity (1-5 scale) Breed avg: 0.01, All breeds avg: 0.02	-0.01 scale	39% (Low)	★★
★★★★★	Carcass weight (kg) Breed avg: 7.15kg, All breeds avg: 18.03kg	+11kg	41% (Average)	★★
★	Carcass conformation (1-15 scale) Breed avg: 0.71, All breeds avg: 1.49	+0.51 scale	38% (Low)	★

Expected Daughter Breeding Performance

	Daughter calving diff (% 3 & 4) Breed avg: 5.81%, All breeds avg: 5.06%	+4.6%	59%	
★★★★★	Daughter Milk (kg) Breed avg: 6.59kg, All breeds avg: 2.79kg	+8.7kg	40% (Average)	★★★★★
★★★	Daughter calving interval (days) Breed avg: -4.11days, All breeds avg: -0.88days	-4.06days	35% (Low)	★★★★★

Additional Information:

Myostatin Non Carrier: (C313Y, D182N, E226X, F94L, L64P, NT419, NT821, Q204X, S105C). (Homozygous Polled).

Linear composites	Value	Reliability
Muscle		
Skeletal		
Function		

Herd data quality index

N/A

Animal not scored.

Copyright, Irish Cattle Breeding Federation ICBF

This report has been prepared by ICBF in good faith on the basis of information provided to it. No representation or warranty expressed or implied is made or given by ICBF as to the accuracy, reliability, completeness of this Report. ICBF shall not be liable for any losses (whether direct or indirect), damages, costs or expenses whatsoever, incurred or arising from any use of or reliance on this Report or the information contained in it by any person.

Lot 44 GIGGINSTOWN ROSEBUD Y599

ID: 372214988842599

Breed: Angus

Sex: Female

DOB: 12-Nov-2022



Owner: Gigginstown House - Gigginstown Mullingar Co. Westmeath

Breeder:Sire: Birches Lord Jacob V835
UK921159602835

Sire Verified (SNP)

Cheeklaw Emyln P480

Birches Lady Jenny
N317

Tara Bobbie L902

Gigginstown House
RosannaCardona Proud Punch L752
Cheeklaw Emily K381Bunlahy Phillip K248
Carrigroe E Lady Jane 824Rawburn Lord Rocket F609
Tara Belle H 573Tonroe Wally
Hf Rosebud 65g

Evaluation Date: Mar 2024 Next Evaluation Date: 21-May-2024

Star Rating (Within Angus breed)	Economic Indexes	Euro value per progeny	Index Reliability	Star rating (across all beef breeds)
----------------------------------	------------------	------------------------	-------------------	--------------------------------------

★	Replacement	€74	40% (Average)	★★★
	Terminal	€63	42% (Average)	

Calving Difficulty (births requiring considerable assistance; % 3 & 4)

When Mated With:	Value	Reliability
Beef cows Breed avg: 2.14%, All breeds avg: 3.74%	+4.5%	60% (High)
Beef heifers Breed avg: 4.83%, All breeds avg: 7.85%	+9.5%	51% (Average)

Star Rating (Within Angus breed)	Key Replacement Profit Traits	Value	Reliability	Star rating (across all beef breeds)
----------------------------------	-------------------------------	-------	-------------	--------------------------------------

Expected Progeny Performance				
★★★★★	Docity (1-5 scale) Breed avg: 0.01, All breeds avg: 0.02	0.04 scale	38% (Low)	★★★★★
★★★★★	Carcass weight (kg) Breed avg: 7.15kg, All breeds avg: 18.03kg	+12.4kg	38% (Low)	★★★
★★	Carcass conformation (1-15 scale) Breed avg: 0.71, All breeds avg: 1.49	+0.63 scale	36% (Low)	★

Expected Daughter Breeding Performance

	Daughter calving diff (% 3 & 4) Breed avg: 5.81%, All breeds avg: 5.06%	+5.9%	57%	
★★★	Daughter Milk (kg) Breed avg: 6.59kg, All breeds avg: 2.79kg	+6.7kg	38% (Low)	★★★★★
★	Daughter calving interval (days) Breed avg: -4.11days, All breeds avg: -0.88days	-2.74days	35% (Low)	★★★★★

4 Star Replacement Index (Sep 2023)

Additional Information:

Myostatin Non Carrier: (C313Y, D182N, E226X, F94L, L64P, NT419, NT821, Q204X, S105C). (Homozygous Polled).

Animal not scored.

Linear composites	Value	Reliability
Muscle		
Skeletal		
Function		

Herd data quality index

N/A

Copyright, Irish Cattle Breeding Federation ICBF

This report has been prepared by ICBF in good faith on the basis of information provided to it. No representation or warranty expressed or implied is made or given by ICBF as to the accuracy, reliability, completeness of this Report. ICBF shall not be liable for any losses (whether direct or indirect), damages, costs or expenses whatsoever, incurred or arising from any use of or reliance on this Report or the information contained in it by any person.

Lot 45 GIGGINSTOWN LADY EVE Y628

ID: 372214988882628

Breed: Angus

Sex: Female

DOB: 17-Dec-2022

 See photo on Facebook
@gigginstownhouseangus

Owner: Gigginstown House - Gigginstown Mullingar Co. Westmeath

Breeder:

Sire: Steil Theodore 420
372223800060420

Fordel Lockdown
P827

Tc Stockman 365
Champion Hill Lucy 6863 Et

Sire Verified (SNP)

Steil L Molly 285

The Moss Kriss L128

Steil Colourful



Dam: Tomriland Lady Eve V361
372214681890361

Liss Matty P491 Et

Rosemead Karona J957

Liss Myrlo C513

Dam Verified (SNP)

Tomriland Lady Eve
S297

Mogeely Lord Hugh M204

Tomriland Lady Eve M220

Evaluation Date: Mar 2024 Next Evaluation Date: 21-May-2024

Star Rating (Within Angus breed)	Economic Indexes	Euro value per progeny	Index Reliability	Star rating (across all beef breeds)
★★★★★	Replacement	€177	41% (Average)	★★★★★
	Terminal	€91	43% (Average)	

Calving Difficulty (births requiring considerable assistance; % 3 & 4)

When Mated With:	Value	Reliability
Beef cows Breed avg: 2.14%, All breeds avg: 3.74%	+1%	60% (High)
Beef heifers Breed avg: 4.83%, All breeds avg: 7.85%	+3%	54% (Average)

Star Rating (Within Angus breed)	Key Replacement Profit Traits	Value	Reliability	Star rating (across all beef breeds)
Expected Progeny Performance				
★★★★★	Docility (1-5 scale) Breed avg: 0.01, All breeds avg: 0.02	0.08 scale	40% (Average)	★★★★★
★★★★	Carcass weight (kg) Breed avg: 7.15kg, All breeds avg: 18.03kg	+8.8kg	39% (Low)	★
★★★	Carcass conformation (1-15 scale) Breed avg: 0.71, All breeds avg: 1.49	+0.71 scale	37% (Low)	★

Expected Daughter Breeding Performance

	Daughter calving diff (% 3 & 4) Breed avg: 5.81%, All breeds avg: 5.06%	+5.1%	58%	
★★★★★	Daughter Milk (kg) Breed avg: 6.59kg, All breeds avg: 2.79kg	+8kg	39% (Low)	★★★★★
★★★★★	Daughter calving interval (days) Breed avg: -4.11days, All breeds avg: -0.88days	-4.84days	34% (Low)	★★★★★

Additional Information:

Myostatin Non Carrier: (C313Y, D182N, E226X, F94L, L64P, NT419, NT821, Q204X, S105C). (Homozygous Polled).

Linear composites	Value	Reliability
Muscle		
Skeletal		
Function		

Animal not scored.

Herd data quality index

N/A

Copyright, Irish Cattle Breeding Federation ICBF

This report has been prepared by ICBF in good faith on the basis of information provided to it. No representation or warranty expressed or implied is made or given by ICBF as to the accuracy, reliability, completeness of this Report. ICBF shall not be liable for any losses (whether direct or indirect), damages, costs or expenses whatsoever, incurred or arising from any use of or reliance on this Report or the information contained in it by any person.



Charles R

Wynne



Innovators in Agribusiness

Charles R. Wynne Ltd - Proudly feeding the Gigginstown Herd and wish all every success in the sale.

Our superior feeds incorporate Toasted Ingredients freshly made every working day for maximum performance

We invite you to contact one of our expert nutritionists for a tailor-made service to ensure optimal results for your herd

Belan, Moone, Co. Kildare	_____	(059) 8624106
Bridge Mills, Tullow	_____	(059) 9151124
info@crwynne.ie	_____	www.crwynne.com

frs

|fencing|



Expert Contract & DIY Fencing Suppliers

- Agricultural
- Industrial
- Residential
- Recreational

PROUDLY PART OF FRS NETWORK 

0505 21166
Parkmore, Roscrea, Co. Tipperary.

www.frsfencing.ie

Seán & Justin Murphy Limited t/a Murlock Construction

Drinnanstown, Rathangan, Co Kildare.

“Meeting all your building needs”

- Complete farmyards, sheds & concrete works
- Equestrian Centres & Sand Arenas
- Workshop Pits
- Industrial Units
- Weighbridges
- Housing

Murlock Construction

Experienced in all aspects of building including agricultural, industrial & private sectors.

For a competitive quote contact Seán or Justin.

Seán: 086 2123533

Justin: 087 2344116

info@murlockconstruction.ie

 Thomas Foy & Sons

LOCAL EXPERTS IN NEW
CONSTRUCTION &
EXTENSIONS

CONTACT US >

 PHONE

046 9739120

 MOBILE

087 2621132 or 086 2848651

 EMAIL

info@thomasfoyandsons.com

 ADDRESS

Clenmore, Rhode, Co. Offaly

*‘Gigginstown House
wishes to sincerely
thank all our Sponsors
and Supporters
of the Gigginstown
House Angus Sale’*

All stock can also be viewed on our Facebook page at
 www.facebook.com/gigginstownhouseangus

Terms & Conditions of Sale:

The sale is being run under the terms & conditions of the Pedigree Cattle Breeders Council of Ireland rules for sales of pedigree cattle. Copy available upon request in the sales office.

- The highest bidder to be the buyer. All lots become the responsibility of the purchaser at the fall of the hammer.
- In the case of any dispute the Auctioneer's decision shall be final.
- All lots must be paid for at the close of the sale before stock is removed from the premises. Debit / Credit card facilities will be available on the day.
- All stock will be sold with a breeding guarantee. Any known defects will be announced by the Auctioneers at the time of sale.
- No guarantee given for any information contained in catalogue.

Terms: Commission 5%

EXCHANGE RATE: As on day of auction.

Directions:

From Mullingar:

Drive out the (N52) Delvin Road, after approx. 11km you pass the Cloghan Inn Pub on your right. Continue a further 5km and take the left turn signposted Fennor L5620. Travel 2km to Fennor Cross and turn right. Continue for 1km and you will come to the two storey, "Fennor House", on the right. The car park entrance is immediately in front of Fennor House.



From Delvin:

Take the (N52) Mullingar road out of Delvin for approx 7km. Turn right at the signpost for Fennor L5620. Travel 2km to Fennor Cross and turn right. Continue for 1km and you will come to the two storey, "Fennor House", on the right. The car park entrance is immediately in front of Fennor House.



FREE PARKING WILL BE AVAILABLE ON THE DAY OF THE SALE