

GIGGINSTOWN HOUSE ANGUS SALE 2026

30
YEARS



Sat 18 April - 1pm Sharp
Viewing from 11:30am

Register on Marteye app to bid/watch online

Fennor Farm - N91 K026

Joe O'Mahony
087 7809113

Pascal Keegan
087 7748596

Private Sales Will Continue: Please call

 www.facebook.com/gigginstownhouseangus

Gigginstown House Angus

The Gigginstown House Angus Herd was established in 1997. Our policy is to invest in the very best genetics. We started with Canadian show champions from Edmonton and Regina. To these we have added the very best genetics in Ireland and Britain. The Gigginstown herd continues to enjoy success at Regional and National Shows.

We have sourced the top heifers in Canada, Ireland and Scotland for their conformation, function and maternal traits. These include daughters of Angus legends such as Kruggerand, Stockman 365, TC Stockman, Extra Gold, Green's Premium and Black Magic. We have supplemented these females with champion Irish and UK Heifers. Our policy of breeding quality drives our purchase of the best available head sires. Our first Champion bulls were imported direct from Canada 30 years ago, and Perth champions were brought from Scotland. In 2022 we were fortunate to buy 20 elite females in the dispersal of the UK's renowned Shadwell AA Herd. In 2026 the Gigginstown herd comprises over 650 animals, who are already producing the next generation of champions.

Because we rigorously focus on quality, we believe that Gigginstown House Angus will continue to provide Irish, UK and European Angus breeders with the opportunity to introduce new bloodlines and add real quality at tremendous value to both your pedigree and commercial herds.

Our bulls are well grown (aged between 18 months to 24 months), easy calving and provide a source of out-cross genetics to improve all breeding programmes both pedigree and commercial. Lots 26 - 40 are running with stock bulls and service dates will be announced at the sale. Lots 41 - 45 are maiden heifers. Our bulls are available for inspection on the day of the auction. We would be happy to show you the herd by appointment prior to, or after the sale and give you any help we can with your selection.

The Gigginstown Herd, including all sale animals have tested negative for BVD, and are vaccinated against Blue Tongue, Black leg, BVD and Lepto. The dams of all sale animals have tested free of Johne's disease. All animals are sold with a breeding guarantee and all bulls have been fertility tested prior to sale.

Our herd is managed by Joe O'Mahony and his team. We warmly welcome you to the Gigginstown Angus sale and thank you for your support. Should you need a quality Angus animal at any time during the year please call us at any time. We hope you'll enjoy your day and will find a suitable animal or two for your breeding program.

Joe O'Mahony
Farm Manager

O'Leary spends €170,000 at Shadwell Angus dispersal

The famous Shadwell Aberdeen Angus herd was dispersed at the weekend.



SHADWELL

Following the untimely passing of Sheikh Hamdan Al Maktoum in 2021, the legendary Shadwell Aberdeen Angus Herd was dispersed at Skipton Mart in May 2022.

The Shadwell dispersal offered Angus breeders the opportunity to buy foundation females from one of England's most renowned and successful AA herds. Shadwell has bred numerous AA National Champions, as well as many Interbreed Champions across the UK's major shows over the last 25 years.

At Gigginstown, we are always investing in top quality genetics, which can improve the depth and quality of our Aberdeen Angus Herd, and the Shadwell dispersal was a once in a generation opportunity to acquire stock from one of the UK's leading producers over the past 25 years.

Joe O'Mahony successfully purchased 21 of the 94 cattle on sale, including Shadwell's young Stock Bull (and Perth champion), Stouphill Master Prince W346 (born 2020), as well as 3 champion in-calf heifers Shadwell Black Bird (cost £11,506), Shadwell Evora (£15,750) and Shadwell Lady Heather (£12,600). These 21 pedigrees were purchased for €170,000, an avg. of over €8,400 each, which underlines both their quality, and the tremendous demand for these Shadwell Champions.

Gigginstown Angus are pleased to have brought 21 of these Shadwell Champions to Ireland, and we look forward to offering their progeny to Irish breeders in the coming years. We believe they will deliver substantial outcross benefits for the Gigginstown Herd and for fellow Irish AA breeders.

OUR CHAMPION STOCK BULLS

STOUPHILL MASTER PRINCE W346



DOB:	15/09/20
Tag No:	372239999962531
Sire:	LOGIE DEFIANCE T774
Dam:	STOUPHILL MISS PRINCESS R114
Sire of Sire:	RAWBURN ENOCH L309
Sire of Dam:	STOUPHILL DOUBLE TOP N062

LISS MARTIN W951



DOB:	16/02/20
Tag No:	372222377141951
Sire:	MOGEEELY DREAMER T534
Dam:	LISS MURAL R564
Sire of Sire:	WEDDERLIE BLACKBOX J935
Sire of Dam:	CARRINGTON PARK TIME ON B7

MOGEELY DRAM



DOB:	07/09/21
Tag No:	372214464831783
Sire:	WEDDERLIE BLACKBOX
Dam:	MOGEELY DAISY
Sire of Sire:	ABBERTON MR BIONIC
Sire of Dam:	MOGEELY JOE

COOLDERRY RED UNCLE BUCK 054



DOB:	21/01/21
Tag No:	372214461810054
Sire:	MOSSHALL RED FUGATIVE T823
Dam:	HW RED PRINCESS S192
Sire of Sire:	MI RED FULLY LOADED 1340G
Sire of Dam:	MOHMAR ELTIGRE N155

STEIL THEODORE



DOB:	23/08/20
Tag No:	372223800060420
Sire:	FORDEL LOCKDOWN P827
Dam:	STEIL L MOLLY 285
Sire of Sire:	TC STOCKMAN 365
Sire of Dam:	THE MOSS KRISS L128

LISDUFF RED TRUMP



DOB:	01/06/20
Tag No:	372226632240106
Sire:	OAKLEA RED GLACIER R617
Dam:	SILVERFIELD RED LOUISE L743
Sire of Sire:	TE MANIA RED LABEL Z1023
Sire of Dam:	HAWKLEY RED JACK E217

DRUMCROW TWENTY TWENTY



DOB:	06/05/20
Tag No:	372216633140817
Sire:	FORDEL LOCKDOWN P827
Dam:	DRUMCROW DORA
Sire of Sire:	TC STOCKMAN 365
Sire of Dam:	COLDSTREAM GENETIC TREND 80F

GIGGINSTOWN RED BLACKJACK



DOB:	12/10/19
Tag No:	372214988832004
Sire:	LISS MAXY R537
Dam:	GIGGINSTOWN HOUSE BLACKEYED P
Sire of Sire:	MOGEELY LORD HARROW M191
Sire of Dam:	PENGUIN MR ELEVATE F253

DRUMCROW POLAR EXPRESS Y070

DOB: 27/02/23
Tag No: 372225708010070
Sire: RAWBURN BOSS HOGG N630
Dam: DRUMCROW PRINCESS TULIP R025
Sire of Sire: TC FREEDOM 104
Sire of Dam: DRUMCROW JOKER

GIGGINSTOWN LORD BELVIN Z677

DOB: 20/02/23
Tag No: 372214988882677
Sire: STEIL THEODORE 420
Dam: GIGGINSTOWN LADY BELVIN W209
Sire of Sire: FORDELL LOCKDOWN P827
Sire of Dam: G D A R ROLLS ROYCE 203

GIGGINSTOWN RED LEGEND Z650

DOB: 11/01/23
Tag No: 372214988862650
Sire: COOLDERRY RED UNCLE BUCK
Dam: LISDUFF RED LILLY X888
Sire of Sire: MOSSHALL RED FUGATIVE T823
Sire of Dam: OAKLEA RED GLACIER R617

EBON HILL EXTRA GOLD 15'97

DOB: 25/01/97
Tag No: GUT15G
Sire: EBON HILL EXTRA GOLD 31'95 838847
Dam: EBON HILL INA 267'91/GUT267A
Sire of Sire: BLACK ANCHOR BLACKBIRD B 27U
Sire of Dam: FAIRFIELD DARK STAR P57/IMP57W

BALLYKILROE DUNCAN A975

DOB: 12/02/24
Tag No: 372214940391975
Sire: MORPHEUS KODIAK W068/AA9142
Dam: RATHMOONEY DESTINY X095
Sire of Sire: HF ALCATRAZ 60F/AA6232
Sire of Dam: LAHEENS DARK BOY S422

Lot 1 GIGGINSTOWN EVOLUTION HF A958

ID: 372214988882958

Breed: Angus

Sex: Male

DOB: 24-Aug-2024

Owner: Gigginstown House

Breeder:

Sire: Liss Martin W951
372222377141951

Sire Verified (SNP)

Mogeely Dreamer T534

Liss Mural R 564

Dam: Shadwell Elandia X264
372239999962548

Dam Verified (SNP)

Shadwell Evolution T003

Shadwell Elandia N653



Evaluation Date: Mar 2026 Next Evaluation Date: 26-May-2026

Within Breed	Economic Indexes	Euro Value	Reliability	Across Breed
--------------	------------------	------------	-------------	--------------

★★	Replacement	€112	42%	★★★★★
★★★★★★	Terminal	€101	42%	★★★★★
★★★★★★	Dairy Beef	€136	43%	★★★★★★★
★★★★★★	↳ <i>Beef Sub-Index</i>	€120	39%	★★

When Mated With:	Value	Rel	When Mated With:	Value	Rel
Beef heifers Breed avg: 4.91%	+6.1%	51%	Risk (High)	Dairy heifers Breed avg: 8.16%	+10.2% 49%
Beef cows Breed avg: 2.14%	+2.5%	60%	Dairy cows Breed avg: 2.86%	+3.4%	51%

Within Breed	Key Replacement Profit Traits	Value	Reliability	Across Breed
★★	Gestation Length Breed avg: -0.56, All breeds avg: 2.43	+0.17 Days	43%	★★★★★★★
★★★★★★	Docility (1-5 scale) Breed avg: 0.01, All breeds avg: 0.02	+0.03 scale	41%	★★★★★
★★★★★★	Age at Finish (days) Breed avg: -14.82, All breeds avg: -1.47	-21.33 Days	52%	★★★★★★★
★★★★★★	Carcass weight (kg) Breed avg: 8.05kg, All breeds avg: 18.88kg	+16.7kg	39%	★★★★★
★★★★★★	Carcass conformation (1-15 scale) Breed avg: 0.77, All breeds avg: 1.54	+0.82 scale	38%	★

Expected Daughter Breeding Performance				
	Daughter Calving Ability (diff 3 & 4%) Breed avg: 5.83%, All breeds avg: 4.76%	+5.8%	57%	
★★	Daughter Milk (kg) Breed avg: 6.29kg, All breeds avg: 2.59kg	+5.4kg	40%	★★★★★
★	Daughter calving interval - Fertility Breed avg: -4.14days, All breeds avg: -0.7days	-2.06 days	34%	★★★★★

Additional Information:
 Myostatin Non Carrier: (C313Y, D182N, E226X, E291X, F94L, NT419, NT821, Q204X, S105C).
 Last weight (01-Apr-26): 618kg

Linear composites	Value	Reliability
Muscle		
Skeletal		
Function		

Animal not scored.

Lot 2 GIGGINSTOWN EXCEPTIONAL A963

ID: 372214988852963

Breed: Angus

Sex: Male

DOB: 28-Aug-2024

Owner: Gigginstown House

Breeder:

Sire: Mogeely Dram X783

372214464831783

Sire Verified (SNP)

Wedderlie Blackbox J935

Mogeely Daisy L159

Dam: Dartrey Exceptional W381

UK927218602381

Dam Verified (SNP)

Dartrey Elliott S467

Dartrey Excel S445



Evaluation Date: Mar 2026 Next Evaluation Date: 26-May-2026

Within Breed	Economic Indexes	€uro Value	Reliability	Across Breed
--------------	------------------	------------	-------------	--------------

★★	Replacement	€126	42%	★★★★★
★★★★★	Terminal	€93	42%	★★★★★
★★★★★	Dairy Beef	€136	44%	★★★★★
★★★★★	↳ Beef Sub-Index	€108	38%	★★

When Mated With:	Value	Rel	When Mated With:	Value	Rel
Beef heifers Breed avg: 4.91%	+5.2%	52%	Risk (High) Dairy heifers Breed avg: 8.16%	+9.3%	50%
Beef cows Breed avg: 2.14%	+2.4%	59%	Dairy cows Breed avg: 2.86%	+3%	51%

Within Breed	Key Replacement Profit Traits	Value	Reliability	Across Breed
★★★	Gestation Length Breed avg: -0.56, All breeds avg: 2.43	-0.47 Days	57%	★★★★★
★★★★★	Docility (1-5 scale) Breed avg: 0.01, All breeds avg: 0.02	+0.04 scale	41%	★★★★★
★★★	Age at Finish (days) Breed avg: -14.82, All breeds avg: -1.47	-14.36 Days	53%	★★★★★
★★★★★	Carcass weight (kg) Breed avg: 8.05kg, All breeds avg: 18.88kg	+12.6kg	38%	★★
★★★★★	Carcass conformation (1-15 scale) Breed avg: 0.77, All breeds avg: 1.54	+0.83 scale	36%	★

Expected Daughter Breeding Performance				
	Daughter Calving Ability (diff 3 & 4%) Breed avg: 5.83%, All breeds avg: 4.76%	+6.9%	57%	
★★★	Daughter Milk (kg) Breed avg: 6.29kg, All breeds avg: 2.59kg	+6.7kg	40%	★★★★★
★★	Daughter calving interval - Fertility Breed avg: -4.14days, All breeds avg: -0.7days	-3.09 days	34%	★★★★★

Additional Information:

Myostatin Non Carrier: (C313Y, D182N, E226X, F94L, L64P, NT419, Q204X, S105C). Myostatin Single Carrier: (NT821). HH1F HH3F (Homozygous Polled-Celtic).
Last weight (01-Apr-26): 658kg

Linear composites	Value	Reliability
Muscle		
Skeletal		
Function		

Animal not scored.

Lot 3 GIGGINSTOWN A CAPTAIN EBONHILL A964

ID: 372214988862964

Breed: Angus

Sex: Male

DOB: 29-Aug-2024

Owner: Gigginstown House -

Breeder:

Sire: Stouphill Master Prince W346
372239999962531

Logie Defiance T774

Sire Verified (SNP)

Stouphill Miss Princess R114

Dam: Captainshill Sarah
372218408270608

Gigginstown House Transformer

Dam Verified (SNP)

Captainshill Geri



Evaluation Date: Mar 2026

Next Evaluation Date: 26-May-2026

Within Breed	Economic Indexes	€uro Value	Reliability	Across Breed
--------------	------------------	------------	-------------	--------------

★★★★★	Replacement	€164	42%	★★★★★
-------	--------------------	-------------	------------	-------

★★★★★	Terminal	€104	41%	★★★★
-------	-----------------	-------------	------------	------

★★★★★	Dairy Beef	€152	43%	★★★★★
★★★★★	↳ Beef Sub-Index	€105	39%	★★

When Mated With:	Value	Rel	When Mated With:	Value	Rel
Beef heifers Breed avg: 4.91%	+3.9%	51%	Risk (Moderate) Dairy heifers Breed avg: 8.16%	+7.4%	49%
Beef cows Breed avg: 2.14%	+1.6%	60%	Dairy cows Breed avg: 2.86%	+2.6%	50%

Within Breed	Key Replacement Profit Traits	Value	Reliability	Across Breed
--------------	-------------------------------	-------	-------------	--------------

★★★★★	Gestation Length Breed avg: -0.56, All breeds avg: 2.43	-1.44 Days	44%	★★★★★
★★★★★	Docility (1-5 scale) Breed avg: 0.01, All breeds avg: 0.02	+0.05 scale	40%	★★★★★
★★★★★	Age at Finish (days) Breed avg: -14.82, All breeds avg: -1.47	-17.7 Days	52%	★★★★★
★★★★★	Carcass weight (kg) Breed avg: 8.05kg, All breeds avg: 18.88kg	+11.4kg	38%	★★
★★★★★	Carcass conformation (1-15 scale) Breed avg: 0.77, All breeds avg: 1.54	+0.88 scale	37%	★

Expected Daughter Breeding Performance

	Daughter Calving Ability (diff 3 & 4%) Breed avg: 5.83%, All breeds avg: 4.76%	+7%	57%	
★★★★★	Daughter Milk (kg) Breed avg: 6.29kg, All breeds avg: 2.59kg	+7.5kg	40%	★★★★★
★★★	Daughter calving interval - Fertility Breed avg: -4.14days, All breeds avg: -0.7days	-3.83 days	34%	★★★★★

Additional Information:

Myostatin Non Carrier: (C313Y, D182N, E226X, F94L, L64P, NT419, NT821, Q204X, S105C). HH1F HH3F (Homozygous Polled-Celtic).

Last weight (01-Apr-26): 714kg

Linear composites	Value	Reliability
Muscle		
Skeletal		
Function		

Animal not scored.

Copyright, Irish Cattle Breeding Federation ICBF

This report has been prepared by ICBF in good faith on the basis of information provided to it. No representation or warranty expressed or implied is made or given by ICBF as to the accuracy, reliability, completeness of this Report. ICBF shall not be liable for any losses (whether direct or indirect), damages, costs or expenses whatsoever, incurred or arising from any use of or reliance on this Report or the information contained in it by any person.

20260327092011

Lot 4 GIGGINSTOWN ROMMEL ERIC A965

ID: 372214988872965

Breed: Angus

Sex: Male

DOB: 29-Aug-2024

Owner: Gigginstown House -

Breeder:

Sire: Drumcrow Twenty Twenty
372216633140817

Sire Verified (SNP)

Fordel Lockdown P827

Drumcrow Dora

Dam: Shadwell Rosa Erica V135
372239999992526

Dam Verified (SNP)

Idvies Eric S735

Shadwell Rosa Erica
S862



Evaluation Date: Mar 2026 Next Evaluation Date: 26-May-2026

Within Breed	Economic Indexes	€uro Value	Reliability	Across Breed
--------------	------------------	------------	-------------	--------------

★★★★★	Replacement	€150	42%	★★★★★
★★★★★	Terminal	€113	41%	★★★★★
★★★★★	Dairy Beef	€152	42%	★★★★★
★★★★★	↳ Beef Sub-Index	€127	38%	★★★

When Mated With:	Value	Rel	When Mated With:	Value	Rel
Beef heifers Breed avg: 4.91%	+6.4%	51%	Risk (High) Dairy heifers Breed avg: 8.16%	+10.7%	50%
Beef cows Breed avg: 2.14%	+3.1%	59%	Dairy cows Breed avg: 2.86%	+3.6%	51%

Within Breed	Key Replacement Profit Traits	Value	Reliability	Across Breed
★★★★★	Gestation Length Breed avg: -0.56, All breeds avg: 2.43	-1.35 Days	44%	★★★★★
★★★★★	Docility (1-5 scale) Breed avg: 0.01, All breeds avg: 0.02	+0.14 scale	39%	★★★★★
★★★★★	Age at Finish (days) Breed avg: -14.82, All breeds avg: -1.47	-16.11 Days	52%	★★★★★
★★★★★	Carcass weight (kg) Breed avg: 8.05kg, All breeds avg: 18.88kg	+19.9kg	38%	★★★★
★★★★★	Carcass conformation (1-15 scale) Breed avg: 0.77, All breeds avg: 1.54	+0.82 scale	36%	★

Expected Daughter Breeding Performance				
	Daughter Calving Ability (diff 3 & 4%) Breed avg: 5.83%, All breeds avg: 4.76%	+4.3%	56%	
★★★★★	Daughter Milk (kg) Breed avg: 6.29kg, All breeds avg: 2.59kg	+8.2kg	39%	★★★★★
★★★	Daughter calving interval - Fertility Breed avg: -4.14days, All breeds avg: -0.7days	-3.07 days	34%	★★★★★

Additional Information:

Myostatin Non Carrier: (C313Y, D182N, E226X, F94L, L64P, NT419, NT821, Q204X, S105C). HH1F HH3F (Homozygous Polled-Celtic).
Last weight (01-Apr-26): 628kg

Linear composites	Value	Reliability
Muscle		
Skeletal		
Function		

Animal not scored.

Lot 5 GIGGINSTOWN DRUMROLL A975

ID: 372214988892975

Breed: Angus

Sex: Male

DOB: 04-Sep-2024

Owner: Gigginstown House -

Breeder:

Sire: Drumcrow Twenty Twenty
372216633140817

Forde! Lockdown P827

Sire Verified (SNP)

Drumcrow Dora

Dam: Gigginstown Dawn Run V982
372214988861982

Aughnamona Nando

Dam Verified (SNP)

Gigginstown Dawn
Rocket T636



Evaluation Date: Mar 2026 Next Evaluation Date: 26-May-2026

Within Breed	Economic Indexes	€uro Value	Reliability	Across Breed
--------------	------------------	------------	-------------	--------------

★★★★	Replacement	€138	44%	★★★★★★★★
★★★★	Terminal	€74	43%	★★★
★★★★	Dairy Beef	€120	46%	★★★★★★★★
★★★★	↳ Beef Sub-Index	€87	39%	★

When Mated With:	Value	Rel	When Mated With:	Value	Rel
Beef heifers Breed avg: 4.91%	+5%	53%	Risk (High) Dairy heifers Breed avg: 8.16%	+9.9%	52%
Beef cows Breed avg: 2.14%	+1.7%	60%	Dairy cows Breed avg: 2.86%	+3.5%	53%

Within Breed	Key Replacement Profit Traits	Value	Reliability	Across Breed
★★★★★★★★	Gestation Length Breed avg: -0.56, All breeds avg: 2.43	-1.6 Days	60%	★★★★★★★★
★★★★★★★★	Docility (1-5 scale) Breed avg: 0.01, All breeds avg: 0.02	+0.04 scale	40%	★★★★★★★★
★★★★	Age at Finish (days) Breed avg: -14.82, All breeds avg: -1.47	-15.13 Days	54%	★★★★★★★★
★★★★★★★★	Carcass weight (kg) Breed avg: 8.05kg, All breeds avg: 18.88kg	+9.8kg	39%	★
★★★★★★★★	Carcass conformation (1-15 scale) Breed avg: 0.77, All breeds avg: 1.54	+0.82 scale	38%	★

Expected Daughter Breeding Performance				
	Daughter Calving Ability (diff 3 & 4%) Breed avg: 5.83%, All breeds avg: 4.76%	+5.4%	57%	
★★★★★★★★	Daughter Milk (kg) Breed avg: 6.29kg, All breeds avg: 2.59kg	+8.8kg	40%	★★★★★★★★
★★★	Daughter calving interval - Fertility Breed avg: -4.14days, All breeds avg: -0.7days	-3.05 days	35%	★★★★★★★★

Additional Information:
 Myostatin Non Carrier: (C313Y, D182N, E226X, F94L, L64P, NT419, NT821, Q204X, S105C). HH1F HH3F (Homozygous Polled-Celtic).
 Last weight (01-Apr-26): 706kg

Linear composites	Value	Reliability
Muscle		
Skeletal		
Function		

Animal not scored.

Lot 6 GIGGINSTOWN EBONY LORD A979

ID: 372214988842979

Breed: Angus

Sex: Male

DOB: 05-Sep-2024

Owner: Gigginstown House -

Breeder:

Sire: Gigginstown Red Blackjack V004 Liss Maxy R537
372214988832004

Sire Verified (SNP)

Gigginstown House
Blackeyed P

Dam: Gigginstown Expressway U745
372214988881745

Dam Verified (SNP)

Friarstown Lord Big
M224 Et

Gigginstown House
Ebony Claw



Evaluation Date: Mar 2026 Next Evaluation Date: 26-May-2026

Within Breed	Economic Indexes	€uro Value	Reliability	Across Breed
--------------	------------------	------------	-------------	--------------

★★★★	Replacement	€139	45%	★★★★★★
------	--------------------	------	-----	--------

★★★★★	Terminal	€86	45%	★★★★
-------	-----------------	-----	-----	------

★★★★★	Dairy Beef	€133	47%	★★★★★★
★★★	↳ Beef Sub-Index	€92	42%	★

When Mated With:	Value	Rel	When Mated With:	Value	Rel
Beef heifers Breed avg: 4.91%	+4.6%	54%	Risk (High) Dairy heifers Breed avg: 8.16%	+9.5%	53%
Beef cows Breed avg: 2.14%	+1.6%	63%	Dairy cows Breed avg: 2.86%	+3.2%	53%

Within Breed	Key Replacement Profit Traits	Value	Reliability	Across Breed
★★★★★★	Gestation Length Breed avg: -0.56, All breeds avg: 2.43	-2.02 Days	58%	★★★★★★
★★★★★★	Docility (1-5 scale) Breed avg: 0.01, All breeds avg: 0.02	+0.06 scale	41%	★★★★★★
★	Age at Finish (days) Breed avg: -14.82, All breeds avg: -1.47	-10.82 Days	55%	★★★★★★
★★★★	Carcass weight (kg) Breed avg: 8.05kg, All breeds avg: 18.88kg	+8.9kg	42%	★
★★★★★★	Carcass conformation (1-15 scale) Breed avg: 0.77, All breeds avg: 1.54	+0.94 scale	40%	★

Expected Daughter Breeding Performance				
	Daughter Calving Ability (diff 3 & 4%) Breed avg: 5.83%, All breeds avg: 4.76%	+6%	60%	
★	Daughter Milk (kg) Breed avg: 6.29kg, All breeds avg: 2.59kg	+4.6kg	41%	★★★★
★★	Daughter calving interval - Fertility Breed avg: -4.14days, All breeds avg: -0.7days	-3.29 days	36%	★★★★★★

Additional Information:
Myostatin Non Carrier: (C313Y, E226X, F94L, L64P, NT419, NT821). HH1F HH3F (Homozygous Polled-Celtic).
Last weight (01-Apr-26): 638kg

Linear composites	Value	Reliability
Muscle		
Skeletal		
Function		

Animal not scored.

Lot 7 GIGGINSTOWN PERSHORE PETE A981

ID: 372214988872981

Breed: Angus

Sex: Male

DOB: 07-Sep-2024

Owner: Gigginstown House -

Breeder:

Sire: Druncrow Polar Express Y070
372225708010070

Rawburn Boss Hogg
N630

Sire Verified (SNP)

Druncrow Princess
Tulip R025

Dam: Gigginstown P Of Shadwell Y538
372214988892538

Rawburn Transformer

Dam Verified (SNP)

Shadwell Pam W218



Evaluation Date: Mar 2026 Next Evaluation Date: 26-May-2026

Within Breed	Economic Indexes	€uro Value	Reliability	Across Breed
--------------	------------------	------------	-------------	--------------

★★★★	Replacement	€127	43%	★★★★
★★★★★	Terminal	€89	43%	★★★★
★★★★★	Dairy Beef	€131	46%	★★★★★
★★★★★	↳ Beef Sub-Index	€105	39%	★★

When Mated With:	Value	Rel	When Mated With:	Value	Rel
Beef heifers Breed avg: 4.91%	+6.9%	63%	Risk (High) Dairy heifers Breed avg: 8.16%	+12%	53%
Beef cows Breed avg: 2.14%	+3%	60%	Dairy cows Breed avg: 2.86%	+4.1%	54%

Within Breed	Key Replacement Profit Traits	Value	Reliability	Across Breed
★★★★★	Gestation Length Breed avg: -0.56, All breeds avg: 2.43	-2.44 Days	58%	★★★★★
★★★★★	Docility (1-5 scale) Breed avg: 0.01, All breeds avg: 0.02	+0.05 scale	37%	★★★★★
★★	Age at Finish (days) Breed avg: -14.82, All breeds avg: -1.47	-12.46 Days	55%	★★★★★
★★★★★	Carcass weight (kg) Breed avg: 8.05kg, All breeds avg: 18.88kg	+15.8kg	38%	★★
★★	Carcass conformation (1-15 scale) Breed avg: 0.77, All breeds avg: 1.54	+0.7 scale	38%	★

Expected Daughter Breeding Performance				
	Daughter Calving Ability (diff 3 & 4%) Breed avg: 5.83%, All breeds avg: 4.76%	+6.2%	59%	
★★★★★	Daughter Milk (kg) Breed avg: 6.29kg, All breeds avg: 2.59kg	+9.7kg	38%	★★★★★
★★	Daughter calving interval - Fertility Breed avg: -4.14days, All breeds avg: -0.7days	-3.21 days	36%	★★★★★

Additional Information:

Myostatin Non Carrier: (C313Y, E226X, F94L, L64P, NT821, Q204X, S105C). HH3F (Homozygous Polled-Celtic).
Last weight (01-Apr-26): 688kg

Linear composites	Value	Reliability
Muscle		
Skeletal		
Function		

Animal not scored.

Copyright, Irish Cattle Breeding Federation ICBF

This report has been prepared by ICBF in good faith on the basis of information provided to it. No representation or warranty expressed or implied is made or given by ICBF as to the accuracy, reliability, completeness of this Report. ICBF shall not be liable for any losses (whether direct or indirect), damages, costs or expenses whatsoever, incurred or arising from any use of or reliance on this Report or the information contained in it by any person.

20260327092011

Lot 8 GIGGINSTOWN ERIC KINCAID A982

ID: 372214988882982

Breed: Angus

Sex: Male

DOB: 08-Sep-2024

Owner: Gigginstown House -

Breeder:

Sire: Drumcrow Twenty Twenty
372216633140817

Forde! Lockdown P827

Sire Verified (SNP)

Drumcrow Dora

Dam: Gigginstown Ellen Erica S541
1E361428481541

Friarstown Empire J160
(Et)

Dam Verified (SNP)

Luddenmore Elba K085



Evaluation Date: Mar 2026 Next Evaluation Date: 26-May-2026

Within Breed	Economic Indexes	€uro Value	Reliability	Across Breed
--------------	------------------	------------	-------------	--------------

★★★★	Replacement	€139	44%	★★★★★★
★★★★★	Terminal	€91	44%	★★★★
★★★★★	Dairy Beef	€137	45%	★★★★★★
★★★★★	↳ Beef Sub-Index	€111	41%	★★

When Mated With:	Value	Rel	When Mated With:	Value	Rel
Beef heifers Breed avg: 4.91%	+5.3%	53%	Risk (High) Dairy heifers Breed avg: 8.16%	+9.1%	53%
Beef cows Breed avg: 2.14%	+2.4%	62%	Dairy cows Breed avg: 2.86%	+3.3%	54%

Within Breed	Key Replacement Profit Traits	Value	Reliability	Across Breed
★★★★	Gestation Length Breed avg: -0.56, All breeds avg: 2.43	-0.63 Days	47%	★★★★★★
★★★	Docility (1-5 scale) Breed avg: 0.01, All breeds avg: 0.02	-0.01 scale	41%	★★★
★★★★	Age at Finish (days) Breed avg: -14.82, All breeds avg: -1.47	-14.51 Days	55%	★★★★★★
★★★★★★	Carcass weight (kg) Breed avg: 8.05kg, All breeds avg: 18.88kg	+16kg	41%	★★★
★★★★★	Carcass conformation (1-15 scale) Breed avg: 0.77, All breeds avg: 1.54	+0.8 scale	39%	★

Expected Daughter Breeding Performance				
	Daughter Calving Ability (diff 3 & 4%) Breed avg: 5.83%, All breeds avg: 4.76%	+4.8%	58%	
★★★★★	Daughter Milk (kg) Breed avg: 6.29kg, All breeds avg: 2.59kg	+7.4kg	42%	★★★★★★
★	Daughter calving interval - Fertility Breed avg: -4.14days, All breeds avg: -0.7days	-2.89 days	37%	★★★★★★

Additional Information:
Myostatin Non Carrier: (C313Y, E226X, F94L, L64P, NT419, NT821, Q204X, S105C), HH1F HH3F (Homozygous Polled-Celtic).
Last weight (01-Apr-26): 680kg

Linear composites	Value	Reliability
Muscle		
Skeletal		
Function		

Animal not scored.

Copyright, Irish Cattle Breeding Federation ICBF

This report has been prepared by ICBF in good faith on the basis of information provided to it. No representation or warranty expressed or implied is made or given by ICBF as to the accuracy, reliability, completeness of this Report. ICBF shall not be liable for any losses (whether direct or indirect), damages, costs or expenses whatsoever, incurred or arising from any use of or reliance on this Report or the information contained in it by any person.

20260327092011

Lot 9 GIGGINSTOWN GAMMER LUKA A984

ID: 372214988812984

Breed: Angus

Sex: Male

DOB: 08-Sep-2024

Owner: Gigginstown House -

Breeder:

Sire: Drumcrow Twenty Twenty
372216633140817

Fordel Lockdown P827

Sire Verified (SNP)

Drumcrow Dora

Dam: Gigginstown Gammer Revival
IE361428491063

Gigginstown House
Luka G458

Dam Verified (SNP)

Gigginstown House
Gammer Unio



Evaluation Date: Mar 2026 Next Evaluation Date: 26-May-2026

Within Breed	Economic Indexes	€uro Value	Reliability	Across Breed
--------------	------------------	------------	-------------	--------------

★★★★	Replacement	€136	45%	★★★★★★★★
------	--------------------	------	-----	----------

★★★★	Terminal	€74	44%	★★★
------	-----------------	-----	-----	-----

★★★★★	Dairy Beef	€129	45%	★★★★★★★★
★★★	↳ Beef Sub-Index	€92	41%	★

When Mated With:	Value	Rel	When Mated With:	Value	Rel
Beef heifers Breed avg: 4.91%	+4.3%	54%	Risk (Moderate) Dairy heifers Breed avg: 8.16%	+8.2%	53%
Beef cows Breed avg: 2.14%	+1.7%	61%	Dairy cows Breed avg: 2.86%	+2.7%	54%

Within Breed	Key Replacement Profit Traits	Value	Reliability	Across Breed
--------------	-------------------------------	-------	-------------	--------------

★★★★	Gestation Length Breed avg: -0.56, All breeds avg: 2.43	-0.72 Days	47%	★★★★★★★★
★★★★★★★★	Docility (1-5 scale) Breed avg: 0.01, All breeds avg: 0.02	+0.06 scale	41%	★★★★★★★★
★★★★★★★★	Age at Finish (days) Breed avg: -14.82, All breeds avg: -1.47	-16.48 Days	54%	★★★★★★★★
★★★★	Carcass weight (kg) Breed avg: 8.05kg, All breeds avg: 18.88kg	+8.5kg	41%	★
★★★★★★★★	Carcass conformation (1-15 scale) Breed avg: 0.77, All breeds avg: 1.54	+0.89 scale	40%	★

Expected Daughter Breeding Performance

	Daughter Calving Ability (diff 3 & 4%) Breed avg: 5.83%, All breeds avg: 4.76%	+5.8%	59%	
★★★★	Daughter Milk (kg) Breed avg: 6.29kg, All breeds avg: 2.59kg	+6.3kg	43%	★★★★★★★★
★★★★	Daughter calving interval - Fertility Breed avg: -4.14days, All breeds avg: -0.7days	-3.98 days	37%	★★★★★★★★

Additional Information:

Myostatin Non Carrier: (C313Y, D182N, E226X, F94L, L64P, NT419, NT821, Q204X, S105C). HH1F HH3F (Homozygous Polled-Celtic).
Last weight (01-Apr-26): 708kg

Linear composites	Value	Reliability
Muscle		
Skeletal		
Function		

Animal not scored.

Copyright, Irish Cattle Breeding Federation ICBF

This report has been prepared by ICBF in good faith on the basis of information provided to it. No representation or warranty expressed or implied is made or given by ICBF as to the accuracy, reliability, completeness of this Report. ICBF shall not be liable for any losses (whether direct or indirect), damages, costs or expenses whatsoever, incurred or arising from any use of or reliance on this Report or the information contained in it by any person.

20260327092011

Lot 10 GIGGINSTOWN RED BYRON A986

ID: 372214988832986

Breed: Angus

Sex: Male

DOB: 09-Sep-2024

Owner: Gigginstown House -

Breeder:

Sire: Lisduff Red Trump

372226632240106

Sire Verified (SNP)

Oaklea Red Glacier
R617

Silverfield Red Louise
L743

Dam: Dulague Red Beauty X314

372222714480314

Dam Verified (SNP)

Stairhaven Red Ernie
U266

Mosshall Red Beauty
U946



Evaluation Date: Mar 2026 Next Evaluation Date: 26-May-2026

Within Breed	Economic Indexes	€uro Value	Reliability	Across Breed
★★★★★	Replacement	€152	42%	★★★★★
★★★	Terminal	€58	42%	★★★
★★★★★	Dairy Beef	€116	43%	★★★★★
★★★	↳ Beef Sub-Index	€84	38%	★

When Mated With:	Value	Rel	When Mated With:	Value	Rel
Beef heifers Breed avg: 4.91%	+5.6%	48%	Risk (Moderate) Dairy heifers Breed avg: 8.16%	+8.7%	48%
Beef cows Breed avg: 2.14%	+2.8%	60%	Dairy cows Breed avg: 2.86%	+2.9%	49%

Within Breed	Key Replacement Profit Traits	Value	Reliability	Across Breed
★★★★★	Gestation Length Breed avg: -0.56, All breeds avg: 2.43	-0.79 Days	57%	★★★★★
★★★★★	Docility (1-5 scale) Breed avg: 0.01, All breeds avg: 0.02	+0.05 scale	39%	★★★★★
★	Age at Finish (days) Breed avg: -14.82, All breeds avg: -1.47	-8.17 Days	51%	★★★★★
★★★★★	Carcass weight (kg) Breed avg: 8.05kg, All breeds avg: 18.88kg	+11.5kg	38%	★★★
★	Carcass conformation (1-15 scale) Breed avg: 0.77, All breeds avg: 1.54	+0.6 scale	36%	★

Expected Daughter Breeding Performance				
	Daughter Calving Ability (diff 3 & 4%) Breed avg: 5.83%, All breeds avg: 4.76%	+4.3%	57%	
★★★★★	Daughter Milk (kg) Breed avg: 6.29kg, All breeds avg: 2.59kg	+8.2kg	39%	★★★★★
★★★	Daughter calving interval - Fertility Breed avg: -4.14days, All breeds avg: -0.7days	-3.78 days	33%	★★★★★

Additional Information:

Myostatin Non Carrier: (C313Y, D182N, E226X, F94L, L64P, NT419, NT821, Q204X, S105C). HH1F HH3F (Homozygous Polled-Celtic).

Last weight (01-Apr-26): 654kg

Linear composites	Value	Reliability
Muscle		
Skeletal		
Function		

Animal not scored.

Copyright, Irish Cattle Breeding Federation ICBF

This report has been prepared by ICBF in good faith on the basis of information provided to it. No representation or warranty expressed or implied is made or given by ICBF as to the accuracy, reliability, completeness of this Report. ICBF shall not be liable for any losses (whether direct or indirect), damages, costs or expenses whatsoever, incurred or arising from any use of or reliance on this Report or the information contained in it by any person.

20260327092011

Lot 11 GIGGINSTOWN A GAYLORD

ID: 372214988892991

Breed: Angus

Sex: Male

DOB: 12-Sep-2024

Owner: Gigginstown House -

Breeder:

Sire: Coolderry Red Uncle Buck
372214461810054

Mosshall Red Fugative
T823

Sire Verified (SNP)

Hw Red Princess S192

Dam: Gigginstown Dartray Gal Y521
372214988892521

Mosshall Red Junior
Eric U911

Dam Verified (SNP)

Dartrey Dixie W322



Evaluation Date: Mar 2026 Next Evaluation Date: 26-May-2026

Within Breed	Economic Indexes	€uro Value	Reliability	Across Breed
★★	Replacement	€108	40%	★★★★
★★★★★	Terminal	€80	40%	★★★★
★★★★★	Dairy Beef	€128	42%	★★★★★
★★★★★	↳ Beef Sub-Index	€94	36%	★

When Mated With:	Value	Rel	When Mated With:	Value	Rel
Beef heifers Breed avg: 4.91%	+4.2%	62%	Risk Dairy heifers (Moderate) Breed avg: 8.16%	+7.6%	45%
Beef cows Breed avg: 2.14%	+1.7%	57%	Dairy cows Breed avg: 2.86%	+2.6%	47%

Within Breed	Key Replacement Profit Traits	Value	Reliability	Across Breed
★★	Gestation Length Breed avg: -0.56, All breeds avg: 2.43	+0 Days	57%	★★★★★
★★★★★	Docility (1-5 scale) Breed avg: 0.01, All breeds avg: 0.02	+0.08 scale	37%	★★★★★
★★★★★	Age at Finish (days) Breed avg: -14.82, All breeds avg: -1.47	-20.9 Days	51%	★★★★★
★★★★★	Carcass weight (kg) Breed avg: 8.05kg, All breeds avg: 18.88kg	+9.5kg	35%	★
★★★★	Carcass conformation (1-15 scale) Breed avg: 0.77, All breeds avg: 1.54	+0.78 scale	35%	★

Expected Daughter Breeding Performance				
	Daughter Calving Ability (diff 3 & 4%) Breed avg: 5.83%, All breeds avg: 4.76%	+5.6%	57%	
★★	Daughter Milk (kg) Breed avg: 6.29kg, All breeds avg: 2.59kg	+5.8kg	38%	★★★★
★★	Daughter calving interval - Fertility Breed avg: -4.14days, All breeds avg: -0.7days	-3.05 days	32%	★★★★★

Additional Information:

Myostatin Non Carrier: (C313Y, D182N, E226X, F94L, L64P, NT419, NT821, Q204X, S105C). HH1F HH3F (Homozygous Polled-Celtic). Last weight (01-Apr-26): 710kg

Linear composites	Value	Reliability
Muscle		
Skeletal		
Function		

Animal not scored.

Copyright, Irish Cattle Breeding Federation ICBF

This report has been prepared by ICBF in good faith on the basis of information provided to it. No representation or warranty expressed or implied is made or given by ICBF as to the accuracy, reliability, completeness of this Report. ICBF shall not be liable for any losses (whether direct or indirect), damages, costs or expenses whatsoever, incurred or arising from any use of or reliance on this Report or the information contained in it by any person.

2026032709211

Lot 12 GIGGINSTOWN BLACK HOFF A993

ID: 372214988822993

Breed: Angus

Sex: Male

DOB: 13-Sep-2024

Owner: Gigginstown House -

Breeder:

Sire: Stouphill Master Prince W346 — Logie Defiance T774
372239999962531

Sire Verified (SNP) — Stouphill Miss Princess R114

Dam: Gigginstown Black Pearl V969 — Friarstown Lord Big M224 Et
372214988891969

Dam Verified (SNP) — Gigginstown House Blackcap J6



Evaluation Date: Mar 2026 Next Evaluation Date: 26-May-2026

Within Breed	Economic Indexes	€uro Value	Reliability	Across Breed
--------------	------------------	------------	-------------	--------------

★★★★★★	Replacement	€176	43%	★★★★★★
--------	--------------------	-------------	------------	--------

★★★★	Terminal	€75	42%	★★★★
------	-----------------	------------	------------	------

★★★★	Dairy Beef	€124	45%	★★★★★★
★★★	↳ Beef Sub-Index	€90	39%	★

When Mated With:	Value	Rel	When Mated With:	Value	Rel
Beef heifers Breed avg: 4.91%	+6.3%	51%	Risk (High) Dairy heifers Breed avg: 8.16%	+10.5%	50%
Beef cows Breed avg: 2.14%	+3%	60%	Dairy cows Breed avg: 2.86%	+3.6%	51%

Within Breed	Key Replacement Profit Traits	Value	Reliability	Across Breed
--------------	-------------------------------	-------	-------------	--------------

★★★★★★	Gestation Length Breed avg: -0.56, All breeds avg: 2.43	-1.85 Days	58%	★★★★★★
--------	---	------------	-----	--------

★★★★★★	Docility (1-5 scale) Breed avg: 0.01, All breeds avg: 0.02	+0.04 scale	39%	★★★★★★
--------	--	-------------	-----	--------

★★★★★★	Age at Finish (days) Breed avg: -14.82, All breeds avg: -1.47	-17.29 Days	53%	★★★★★★
--------	---	-------------	-----	--------

★★★★	Carcass weight (kg) Breed avg: 8.05kg, All breeds avg: 18.88kg	+8.2kg	39%	★
------	--	--------	-----	---

★★★★★★	Carcass conformation (1-15 scale) Breed avg: 0.77, All breeds avg: 1.54	+0.87 scale	37%	★
--------	---	-------------	-----	---

Expected Daughter Breeding Performance

	Daughter Calving Ability (diff 3 & 4%) Breed avg: 5.83%, All breeds avg: 4.76%	+4.7%	57%
--	--	-------	-----

★★	Daughter Milk (kg) Breed avg: 6.29kg, All breeds avg: 2.59kg	+5.8kg	40%	★★★★
----	--	--------	-----	------

★★★★★★	Daughter calving interval - Fertility Breed avg: -4.14days, All breeds avg: -0.7days	-4.87 days	34%	★★★★★★
--------	--	------------	-----	--------

Additional Information:

Myostatin Non Carrier: (C313Y, D182N, E226X, F94L, L64P, NT419, NT821, Q204X, S105C). HH1F HH3F (Homozygous Polled-Celtic).
Last weight (01-Apr-26): 700kg

Linear composites	Value	Reliability
Muscle		
Skeletal		
Function		

Animal not scored.

Copyright, Irish Cattle Breeding Federation ICBF

This report has been prepared by ICBF in good faith on the basis of information provided to it. No representation or warranty expressed or implied is made or given by ICBF as to the accuracy, reliability, completeness of this Report. ICBF shall not be liable for any losses (whether direct or indirect), damages, costs or expenses whatsoever, incurred or arising from any use of or reliance on this Report or the information contained in it by any person.

20260327092011

Lot 13 GIGGINSTOWN LORD EDGAR A999

ID: 372214988882999

Breed: Angus

Sex: Male

DOB: 18-Sep-2024

Owner: Gigginstown House

Breeder:

Sire: Stouphill Master Prince W346
372239999962531

Logie Defiance T774

Sire Verified (SNP)

Stouphill Miss Princess R114

Dam: Tomriland Lady Eve S297
IE381129060297

Mogeely Lord Hugh M204

Dam Verified (SNP)

Tomriland Lady Eve M220



Evaluation Date: Mar 2026 Next Evaluation Date: 26-May-2026

Within Breed Economic Indexes Euro Value Reliability Across Breed

☆☆☆ **Replacement** €132 44% ☆☆☆☆☆

☆☆☆☆☆ **Terminal** €90 43% ☆☆☆

☆☆☆☆☆ **Dairy Beef** €137 45% ☆☆☆☆☆

☆☆☆☆☆☆ **Beef Sub-Index** €108 39% ☆☆

When Mated With:	Value	Rel	When Mated With:	Value	Rel
Beef heifers Breed avg: 4.91%	+5.5%	51%	Risk (High) Dairy heifers Breed avg: 8.16%	+9.9%	50%
Beef cows Breed avg: 2.14%	+2.3%	59%	Dairy cows Breed avg: 2.86%	+3.5%	52%

Within Breed Key Replacement Profit Traits Value Reliability Across Breed

☆☆☆☆☆ Gestation Length Breed avg: -0.56, All breeds avg: 2.43	-1.28 Days	59%	☆☆☆☆☆☆
☆☆☆☆☆ Docility (1-5 scale) Breed avg: 0.01, All breeds avg: 0.02	+0.04 scale	39%	☆☆☆☆☆☆
☆☆☆☆☆ Age at Finish (days) Breed avg: -14.82, All breeds avg: -1.47	-18.53 Days	53%	☆☆☆☆☆☆
☆☆☆☆☆ Carcass weight (kg) Breed avg: 8.05kg, All breeds avg: 18.88kg	+14.7kg	39%	☆☆☆
☆ Carcass conformation (1-15 scale) Breed avg: 0.77, All breeds avg: 1.54	+0.64 scale	38%	☆

Expected Daughter Breeding Performance

Daughter Calving Ability (diff 3 & 4%) Breed avg: 5.83%, All breeds avg: 4.76%	+6.4%	56%	
☆☆☆☆☆ Daughter Milk (kg) Breed avg: 6.29kg, All breeds avg: 2.59kg	+6.3kg	41%	☆☆☆☆☆☆
☆☆☆☆☆ Daughter calving interval - Fertility Breed avg: -4.14days, All breeds avg: -0.7days	-3.96 days	35%	☆☆☆☆☆☆

Additional Information:

Myostatin Non Carrier: (C313Y, D182N, E226X, F94L, L64P, NT419, NT821, Q204X, S105C). HH1F HH3F (Homozygous Polled-Celtic).
Last weight (01-Apr-26): 636kg

Linear composites	Value	Reliability
Muscle		
Skeletal		
Function		

Animal not scored.

Copyright, Irish Cattle Breeding Federation ICBF

This report has been prepared by ICBF in good faith on the basis of information provided to it. No representation or warranty expressed or implied is made or given by ICBF as to the accuracy, reliability, completeness of this Report. ICBF shall not be liable for any losses (whether direct or indirect), damages, costs or expenses whatsoever, incurred or arising from any use of or reliance on this Report or the information contained in it by any person.

20260327092011

Lot 14 GIGGINSTOWN RED TRUMP A000

ID: 372214988813000

Breed: Angus

Sex: Male

DOB: 19-Sep-2024

Owner: Gigginstown House

Breeder:

Sire: Lisduff Red Trump

372226632240106

Sire Verified (SNP)

Oaklea Red Glacier
R617

Silverfield Red Louise
L743

Dam: Gigginstown Red Tracker X283

372214988822283

Dam Verified (SNP)

Corbetstown Red Evan
M881

Gigginstown Red True
Grit T714



Evaluation Date: Mar 2026 Next Evaluation Date: 26-May-2026

Within Breed Economic Indexes Euro Value Reliability Across Breed

★	Replacement	€102	43%	★★★
---	--------------------	------	-----	-----

★	Terminal	€41	43%	★
---	-----------------	-----	-----	---

★★	Dairy Beef	€109	45%	★★★★
★	↳ Beef Sub-Index	€61	39%	★

When Mated With:	Value	Rel	Risk (Moderate)	When Mated With:	Value	Rel
Beef heifers Breed avg: 4.91%	+4.4%	53%	Dairy heifers Breed avg: 8.16%	+7.1%	50%	
Beef cows Breed avg: 2.14%	+2.1%	60%	Dairy cows Breed avg: 2.86%	+2.6%	51%	

Within Breed Key Replacement Profit Traits Value Reliability Across Breed

★★★★★	Gestation Length Breed avg: -0.56, All breeds avg: 2.43	-1.66 Days	59%	★★★★★
★★★★★	Docility (1-5 scale) Breed avg: 0.01, All breeds avg: 0.02	+0.02 scale	39%	★★★★
★	Age at Finish (days) Breed avg: -14.82, All breeds avg: -1.47	-8.26 Days	53%	★★★★★
★★	Carcass weight (kg) Breed avg: 8.05kg, All breeds avg: 18.88kg	+4.3kg	39%	★
★	Carcass conformation (1-15 scale) Breed avg: 0.77, All breeds avg: 1.54	+0.64 scale	38%	★

Expected Daughter Breeding Performance

	Daughter Calving Ability (diff 3 & 4%) Breed avg: 5.83%, All breeds avg: 4.76%	+6.2%	58%
★★★	Daughter Milk (kg) Breed avg: 6.29kg, All breeds avg: 2.59kg	+6.5kg	40%
★	Daughter calving interval - Fertility Breed avg: -4.14days, All breeds avg: -0.7days	-2.14 days	35%

Additional Information:

Myostatin Non Carrier: (C313Y, D182N, E226X, F94L, L64P, NT419, NT821, Q204X, S105C), HH1F HH3F (Homozygous Polled-Celtic).
Last weight (01-Apr-26): 676kg

Linear composites	Value	Reliability
Muscle		
Skeletal		
Function		

Animal not scored.

Copyright, Irish Cattle Breeding Federation ICBF

This report has been prepared by ICBF in good faith on the basis of information provided to it. No representation or warranty expressed or implied is made or given by ICBF as to the accuracy, reliability, completeness of this Report. ICBF shall not be liable for any losses (whether direct or indirect), damages, costs or expenses whatsoever, incurred or arising from any use of or reliance on this Report or the information contained in it by any person.

20260327092011

Lot 15 GIGGINSTOWN BLACK WILDBIL A001

ID: 372214988823001

Breed: Angus

Sex: Male

DOB: 19-Sep-2024

Owner: Gigginstown House -

Breeder:

Sire: Drumcrow Twenty Twenty
372216633140817

Fordel Lockdown P827

Sire Verified (SNP)

Drumcrow Dora

Dam: Gigginstown Black Whiskey V916
372214988851916

Friarstown Lord Big
M224 Et

Dam Verified (SNP)

Black Ruby N145



Evaluation Date: Mar 2026 Next Evaluation Date: 26-May-2026

Within Breed	Economic Indexes	€uro Value	Reliability	Across Breed
--------------	------------------	------------	-------------	--------------

★★★★	Replacement	€134	44%	★★★★★★★★
★★★★★★★★	Terminal	€106	44%	★★★★★★★★
★★★★★★★★	Dairy Beef	€146	46%	★★★★★★★★
★★★★★★★★	↳ Beef Sub-Index	€112	40%	★★★

When Mated With:	Value	Rel	When Mated With:	Value	Rel
Beef heifers Breed avg: 4.91%	+4.6%	53%	Risk (High) Dairy heifers Breed avg: 8.16%	+9.2%	53%
Beef cows Breed avg: 2.14%	+1.6%	62%	Dairy cows Breed avg: 2.86%	+3.1%	54%

Within Breed	Key Replacement Profit Traits	Value	Reliability	Across Breed
★★★★★★★★	Gestation Length Breed avg: -0.56, All breeds avg: 2.43	-1.05 Days	59%	★★★★★★★★
★★★	Docility (1-5 scale) Breed avg: 0.01, All breeds avg: 0.02	-0.03 scale	40%	★★★
★★★★★★★★	Age at Finish (days) Breed avg: -14.82, All breeds avg: -1.47	-19.39 Days	55%	★★★★★★★★
★★★★★★★★	Carcass weight (kg) Breed avg: 8.05kg, All breeds avg: 18.88kg	+15.3kg	40%	★★★
★★★★	Carcass conformation (1-15 scale) Breed avg: 0.77, All breeds avg: 1.54	+0.77 scale	39%	★

Expected Daughter Breeding Performance				
	Daughter Calving Ability (diff 3 & 4%) Breed avg: 5.83%, All breeds avg: 4.76%	+5.5%	58%	
★★★★★★★★	Daughter Milk (kg) Breed avg: 6.29kg, All breeds avg: 2.59kg	+8kg	40%	★★★★★★★★
★	Daughter calving interval - Fertility Breed avg: -4.14days, All breeds avg: -0.7days	-2.9 days	36%	★★★★★★★★

Additional Information:
Myostatin Non Carrier: (C313Y, D182N, E226X, F94L, L64P, NT419, NT821, Q204X, S105C). HH1F HH3F (Homozygous Polled-Celtic).
Last weight (01-Apr-26): 624kg

Linear composites	Value	Reliability
Muscle		
Skeletal		
Function		

Animal not scored.

Lot 16 GIGGINSTOWN LORD JRAWBURN A009

ID: 372214988813009

Breed: Angus

Sex: Male

DOB: 25-Sep-2024

Owner: Gigginstown House -

Breeder:

Sire: Liss Martin W951
372222377141951

Sire Verified (SNP)

Mogeely Dreamer T534

Liss Mural R 564

Dam: Gigginstown Lady Jane U842
372214988861842

Dam Verified (SNP)

Friarstown Lord Big
M224 Et

Gigginstown House Lady
Joy H5



Evaluation Date: Mar 2026 Next Evaluation Date: 26-May-2026

Within Breed	Economic Indexes	€uro Value	Reliability	Across Breed
--------------	------------------	------------	-------------	--------------

★	Replacement	€100	46%	★★★★
★★★	Terminal	€58	46%	★★★
★	Dairy Beef	€98	47%	★★★★
★★★		↳ Beef Sub-Index €91	42%	★

When Mated With:	Value	Rel	When Mated With:	Value	Rel
Beef heifers Breed avg: 4.91%	+6.9%	54%	Risk (High) Dairy heifers Breed avg: 8.16%	+11.2%	52%
Beef cows Breed avg: 2.14%	+3.4%	62%	Dairy cows Breed avg: 2.86%	+3.4%	54%

Within Breed	Key Replacement Profit Traits	Value	Reliability	Across Breed
★	Gestation Length Breed avg: -0.56, All breeds avg: 2.43	+0.96 Days	59%	★★★★★★★★
★★★★★★	Docility (1-5 scale) Breed avg: 0.01, All breeds avg: 0.02	+0.04 scale	43%	★★★★★★
★★★★★★	Age at Finish (days) Breed avg: -14.82, All breeds avg: -1.47	-19.6 Days	55%	★★★★★★★★
★★★★	Carcass weight (kg) Breed avg: 8.05kg, All breeds avg: 18.88kg	+7.7kg	43%	★
★★★★	Carcass conformation (1-15 scale) Breed avg: 0.77, All breeds avg: 1.54	+0.77 scale	41%	★

Expected Daughter Breeding Performance				
	Daughter Calving Ability (diff 3 & 4%) Breed avg: 5.83%, All breeds avg: 4.76%	+4.3%	59%	
★	Daughter Milk (kg) Breed avg: 6.29kg, All breeds avg: 2.59kg	+4kg	42%	★★★★
★★	Daughter calving interval - Fertility Breed avg: -4.14days, All breeds avg: -0.7days	-3.28 days	36%	★★★★★★

Additional Information:
 Myostatin Non Carrier: (C313Y, D182N, E226X, F94L, L64P, NT419, NT821, Q204X, S105C). HH1F HH3F (Homozygous Polled-Celtic).
 Last weight (01-Apr-26): 630kg

Linear composites	Value	Reliability
Muscle		
Skeletal		
Function		

Animal not scored.

Lot 17 GIGGINSTOWN RED EAGLE A010

ID: 372214988833010

Breed: Angus

Sex: Male

DOB: 27-Sep-2024

Owner: Gigginstown House

Breeder:

Sire: Coolderry Red Uncle Buck
372214461810054

Mosshall Red Fugative
T823

Sire Verified (SNP)

Hw Red Princess S192

Dam: Gigginstown Red Edeline Y525
372214988842525

Gigginstown Red
Blackjack V004

Dam Verified (SNP)

Gigginstown Enemy Line
W069



Evaluation Date: Mar 2026 Next Evaluation Date: 26-May-2026

Within Breed Economic Indexes Euro Value Reliability Across Breed

★★★	Replacement	€131	41%	★★★★★
★★	Terminal	€58	41%	★★
★★	Dairy Beef	€111	43%	★★★★★
★★		↳ Beef Sub-Index	€75	37%

When Mated With:	Value	Rel	When Mated With:	Value	Rel
Beef heifers Breed avg: 4.91%	+5.5%	62%	Risk (Moderate) Dairy heifers Breed avg: 8.16%	+8.4%	47%
Beef cows Breed avg: 2.14%	+2.3%	58%	Dairy cows Breed avg: 2.86%	+3.1%	48%

Within Breed	Key Replacement Profit Traits	Value	Reliability	Across Breed
★★★★★	Gestation Length Breed avg: -0.56, All breeds avg: 2.43	-0.91 Days	59%	★★★★★
★★★★★	Docility (1-5 scale) Breed avg: 0.01, All breeds avg: 0.02	+0.13 scale	37%	★★★★★
★★	Age at Finish (days) Breed avg: -14.82, All breeds avg: -1.47	-13.85 Days	52%	★★★★★
★★	Carcass weight (kg) Breed avg: 8.05kg, All breeds avg: 18.88kg	+4.1kg	36%	★
★★★	Carcass conformation (1-15 scale) Breed avg: 0.77, All breeds avg: 1.54	+0.79 scale	36%	★

Expected Daughter Breeding Performance				
	Daughter Calving Ability (diff 3 & 4%) Breed avg: 5.83%, All breeds avg: 4.76%	+5.4%	58%	
★★★★★	Daughter Milk (kg) Breed avg: 6.29kg, All breeds avg: 2.59kg	+7.6kg	37%	★★★★★
★★	Daughter calving interval - Fertility Breed avg: -4.14days, All breeds avg: -0.7days	-3.06 days	33%	★★★★★

Additional Information:

Myostatin Non Carrier: (C313Y, D182N, E226X, F94L, L64P, NT419, NT821, Q204X, S105C). HH1F HH3F (Homozygous Polled-Celtic).
Last weight (01-Apr-26): 674kg

Linear composites	Value	Reliability
Muscle		
Skeletal		
Function		

Animal not scored.

Copyright, Irish Cattle Breeding Federation ICBF

This report has been prepared by ICBF in good faith on the basis of information provided to it. No representation or warranty expressed or implied is made or given by ICBF as to the accuracy, reliability, completeness of this Report. ICBF shall not be liable for any losses (whether direct or indirect), damages, costs or expenses whatsoever, incurred or arising from any use of or reliance on this Report or the information contained in it by any person.

20260327092011

Lot 18 GIGGINSTOWN TOUCHOFCLASS A011

ID: 372214988843011

Breed: Angus

Sex: Male

DOB: 30-Sep-2024

Owner: Gigginstown House

Breeder:

Sire: Stouphill Master Prince W346 — Logie Defiance T774
372239999962531

Sire Verified (SNP)

Stouphill Miss Princess R114

Dam: Tara Teardrop Et
372219625351726

Dam Verified (SNP)

Hf Rebel 53y

Tara Nola



Evaluation Date: Mar 2026 Next Evaluation Date: 26-May-2026

Within Breed	Economic Indexes	€uro Value	Reliability	Across Breed
--------------	------------------	------------	-------------	--------------

★★★★★	Replacement	€161	43%	★★★★★
-------	--------------------	-------------	------------	-------

★★★★★	Terminal	€89	42%	★★★★
-------	-----------------	------------	------------	------

★★★★★	Dairy Beef	€131	45%	★★★★★
★★★★★	↳ Beef Sub-Index	€95	39%	★

When Mated With:	Value	Rel	When Mated With:	Value	Rel
Beef heifers Breed avg: 4.91%	+4.1%	51%	Risk (Moderate) Dairy heifers Breed avg: 8.16%	+8.7%	50%
Beef cows Breed avg: 2.14%	+1.2%	59%	Dairy cows Breed avg: 2.86%	+3.3%	51%

Within Breed	Key Replacement Profit Traits	Value	Reliability	Across Breed
★★★★★	Gestation Length Breed avg: -0.56, All breeds avg: 2.43	-1.26 Days	58%	★★★★★
★★★★★	Docility (1-5 scale) Breed avg: 0.01, All breeds avg: 0.02	+0.05 scale	39%	★★★★★
★★★★	Age at Finish (days) Breed avg: -14.82, All breeds avg: -1.47	-15.35 Days	53%	★★★★★
★★★★★	Carcass weight (kg) Breed avg: 8.05kg, All breeds avg: 18.88kg	+12.1kg	38%	★★★★
★★★★★	Carcass conformation (1-15 scale) Breed avg: 0.77, All breeds avg: 1.54	+0.85 scale	37%	★★★

Expected Daughter Breeding Performance				
	Daughter Calving Ability (diff 3 & 4%) Breed avg: 5.83%, All breeds avg: 4.76%	+5.9%	56%	
★★★★★	Daughter Milk (kg) Breed avg: 6.29kg, All breeds avg: 2.59kg	+8.8kg	38%	★★★★★
★	Daughter calving interval - Fertility Breed avg: -4.14days, All breeds avg: -0.7days	-2.56 days	34%	★★★★★

Additional Information:
Myostatin Non Carrier: (C313Y, D182N, E226X, F94L, L64P, NT419, NT821, Q204X, S105C). HH1F HH3F (Homozygous Polled-Celtic).
Last weight (01-Apr-26): 650kg

Linear composites	Value	Reliability
Muscle		
Skeletal		
Function		

Animal not scored.

Copyright, Irish Cattle Breeding Federation ICBF

This report has been prepared by ICBF in good faith on the basis of information provided to it. No representation or warranty expressed or implied is made or given by ICBF as to the accuracy, reliability, completeness of this Report. ICBF shall not be liable for any losses (whether direct or indirect), damages, costs or expenses whatsoever, incurred or arising from any use of or reliance on this Report or the information contained in it by any person.

20260327092011

Lot 19 GIGGINSTOWN PRIVATE HOFF A014

ID: 372214988873014

Breed: Angus

Sex: Male

DOB: 03-Oct-2024

Owner: Gigginstown House

Breeder:

Sire: Liss Martin W951
372222377141951

Mogeely Dreamer T534

Sire Verified (SNP)

Liss Mural R 564

Dam: Gigginstown Paint Thetown T675
372214988841675

Friarstown Lord Big
M224 Et

Dam Verified (SNP)

Wedderlie Privicy E032



Evaluation Date: Mar 2026 Next Evaluation Date: 26-May-2026

Within Breed Economic Indexes Euro Value Reliability Across Breed

☆☆☆	Replacement	€135	46%	☆☆☆☆☆☆
☆☆☆	Terminal	€73	45%	☆☆
☆☆☆	Dairy Beef	€122	47%	☆☆☆☆☆☆
☆☆☆☆☆	↳ Beef Sub-Index	€93	42%	☆

When Mated With:	Value	Rel	When Mated With:	Value	Rel
Beef heifers Breed avg: 4.91%	+4.9%	52%	Risk (High) Dairy heifers Breed avg: 8.16%	+9.1%	51%
Beef cows Breed avg: 2.14%	+2.2%	62%	Dairy cows Breed avg: 2.86%	+3%	53%

Within Breed	Key Replacement Profit Traits	Value	Reliability	Across Breed
☆☆☆	Gestation Length Breed avg: -0.56, All breeds avg: 2.43	-0.34 Days	59%	☆☆☆☆☆☆
☆☆☆	Docility (1-5 scale) Breed avg: 0.01, All breeds avg: 0.02	+0 scale	43%	☆☆☆☆
☆☆☆☆☆☆	Age at Finish (days) Breed avg: -14.82, All breeds avg: -1.47	-19.14 Days	55%	☆☆☆☆☆☆
☆☆☆	Carcass weight (kg) Breed avg: 8.05kg, All breeds avg: 18.88kg	+9.2kg	43%	☆☆
☆☆☆	Carcass conformation (1-15 scale) Breed avg: 0.77, All breeds avg: 1.54	+0.76 scale	41%	☆☆

Expected Daughter Breeding Performance				
	Daughter Calving Ability (diff 3 & 4%) Breed avg: 5.83%, All breeds avg: 4.76%	+5.2%	59%	
☆☆	Daughter Milk (kg) Breed avg: 6.29kg, All breeds avg: 2.59kg	+5.7kg	42%	☆☆☆☆
☆☆	Daughter calving interval - Fertility Breed avg: -4.14days, All breeds avg: -0.7days	-3.12 days	36%	☆☆☆☆☆☆

Additional Information:
Myostatin Non Carrier: (C313Y, D182N, E226X, F94L, L64P, NT419, NT821, Q204X, S105C), HH1F HH3F (Homozygous Polled-Celtic).
Last weight (01-Apr-26): 606kg

Linear composites	Value	Reliability
Muscle		
Skeletal		
Function		

Animal not scored.

Copyright, Irish Cattle Breeding Federation ICBF

This report has been prepared by ICBF in good faith on the basis of information provided to it. No representation or warranty expressed or implied is made or given by ICBF as to the accuracy, reliability, completeness of this Report. ICBF shall not be liable for any losses (whether direct or indirect), damages, costs or expenses whatsoever, incurred or arising from any use of or reliance on this Report or the information contained in it by any person.

Lot 20 GIGGINSTOWN ESPIRITO JACK A018

ID: 372214988823018

Breed: Angus

Sex: Male

DOB: 05-Oct-2024

Owner: Gigginstown House -

Breeder:

Sire: Stouphill Master Prince W346
372239999962531

Logie Defiance T774

Sire Verified (SNP)

Stouphill Miss Princess R114

Dam: Gigginstown Echo Beach X305
372214988872305

Birches Lord Jack U533

Dam Verified (SNP)

Gigginstown Eclipse U739



Evaluation Date: Mar 2026 Next Evaluation Date: 26-May-2026

Within Breed	Economic Indexes	Euro Value	Reliability	Across Breed
--------------	------------------	------------	-------------	--------------

★★★★	Replacement	€141	41%	★★★★★★★★
★★★★★★★★	Terminal	€111	40%	★★★★★★★★
★★★★★★★★	Dairy Beef	€149	42%	★★★★★★★★
★★★★★★★★	↳ Beef Sub-Index	€117	37%	★★

When Mated With:	Value	Rel	When Mated With:	Value	Rel
Beef heifers Breed avg: 4.91%	+5.2%	50%	Risk (High) Dairy heifers Breed avg: 8.16%	+9.4%	47%
Beef cows Breed avg: 2.14%	+2.2%	58%	Dairy cows Breed avg: 2.86%	+3%	49%

Within Breed	Key Replacement Profit Traits	Value	Reliability	Across Breed
★★★★★★★★	Gestation Length Breed avg: -0.56, All breeds avg: 2.43	-0.87 Days	46%	★★★★★★★★
★★★★★★★★	Docility (1-5 scale) Breed avg: 0.01, All breeds avg: 0.02	+0.03 scale	38%	★★★★
★★★★★★★★	Age at Finish (days) Breed avg: -14.82, All breeds avg: -1.47	-18.19 Days	51%	★★★★★★★★
★★★★★★★★	Carcass weight (kg) Breed avg: 8.05kg, All breeds avg: 18.88kg	+16.3kg	36%	★★
★★★★★★★★	Carcass conformation (1-15 scale) Breed avg: 0.77, All breeds avg: 1.54	+0.93 scale	35%	★

Expected Daughter Breeding Performance				
	Daughter Calving Ability (diff 3 & 4%) Breed avg: 5.83%, All breeds avg: 4.76%	+4.8%	55%	
★★★★★★★★	Daughter Milk (kg) Breed avg: 6.29kg, All breeds avg: 2.59kg	+7.9kg	39%	★★★★★★★★
★	Daughter calving interval - Fertility Breed avg: -4.14days, All breeds avg: -0.7days	-2.54 days	32%	★★★★★★★★

Additional Information:
Myostatin Non Carrier: (C313Y, D182N, E226X, F94L, L64P, NT419, NT821, Q204X, S105C). HH1F HH3F (Homozygous Polled-Celtic).
Last weight (01-Apr-26): 754kg

Linear composites	Value	Reliability
Muscle		
Skeletal		
Function		

Animal not scored.

Lot 21 GIGGINSTOWN MAN O WAR A021

ID: 372214988863021

Breed: Angus

Sex: Male

DOB: 06-Oct-2024

Owner: Gigginstown House

Breeder:

Sire: Drumcrow Twenty Twenty
372216633140817

Fordel Lockdown P827

Sire Verified (SNP)

Drumcrow Dora

Dam: Gigginstown Miss Essence S503
IE361428421503

Tara Bobbie L902

Dam Verified (SNP)

Gigginstown House Main Event



Evaluation Date: Mar 2026 Next Evaluation Date: 26-May-2026

Within Breed	Economic Indexes	Euro Value	Reliability	Across Breed
--------------	------------------	------------	-------------	--------------

★★★★★	Replacement	€150	45%	★★★★★
★	Terminal	€36	44%	★
★	Dairy Beef	€89	46%	★★★★
★	↳ Beef Sub-Index	€65	41%	★

When Mated With:	Value	Rel	When Mated With:	Value	Rel
Beef heifers Breed avg: 4.91%	+3.9%	52%	Dairy heifers Breed avg: 8.16%	+8.3%	52%
Beef cows Breed avg: 2.14%	+1.4%	62%	Dairy cows Breed avg: 2.86%	+2.8%	53%

Within Breed	Key Replacement Profit Traits	Value	Reliability	Across Breed
★	Gestation Length Breed avg: -0.56, All breeds avg: 2.43	+0.44 Days	59%	★★★★★
★★★★★	Docility (1-5 scale) Breed avg: 0.01, All breeds avg: 0.02	+0.08 scale	41%	★★★★★
★	Age at Finish (days) Breed avg: -14.82, All breeds avg: -1.47	-11.19 Days	54%	★★★★★
★	Carcass weight (kg) Breed avg: 8.05kg, All breeds avg: 18.88kg	+3.6kg	41%	★
★★★★★	Carcass conformation (1-15 scale) Breed avg: 0.77, All breeds avg: 1.54	+0.82 scale	39%	★

Expected Daughter Breeding Performance				
	Daughter Calving Ability (diff 3 & 4%) Breed avg: 5.83%, All breeds avg: 4.76%	+4.5%	59%	
★★★★★	Daughter Milk (kg) Breed avg: 6.29kg, All breeds avg: 2.59kg	+7.6kg	41%	★★★★★
★★★	Daughter calving interval - Fertility Breed avg: -4.14days, All breeds avg: -0.7days	-3.92 days	37%	★★★★★

Additional Information:
Myostatin Non Carrier: (C313Y, D182N, E226X, F94L, L64P, NT419, NT821, Q204X, S105C). HH1F HH3F (Homozygous Polled-Celtic).
Last weight (01-Apr-26): 586kg

Linear composites	Value	Reliability
Muscle		
Skeletal		
Function		

Animal not scored.

Lot 22 GIGGINSTOWN LORD HEATH A030

ID: 372214988873030

Breed: Angus

Sex: Male

DOB: 20-Oct-2024

Owner: Gigginstown House

Breeder:

Sire: Stouphill Master Prince W346

Logie Defiance T774

372239999962531

Stouphill Miss Princess R114

Sire Verified (SNP)

Dam: Carbery U Heather

Hf Rebel 53y

372222947341363

Rosscarbery Lady Heather M872

Dam Verified (SNP)



Evaluation Date: Mar 2026 Next Evaluation Date: 26-May-2026

Within Breed	Economic Indexes	Euro Value	Reliability	Across Breed
★★★★★	Replacement	€147	42%	★★★★★
★★★★★	Terminal	€112	42%	★★★★★
★★★★★	Dairy Beef	€162	44%	★★★★★
★★★★★	↳ Beef Sub-Index	€116	38%	★★★

When Mated With:	Value	Rel	When Mated With:	Value	Rel
Beef heifers Breed avg: 4.91%	+5.5%	52%	Risk (Moderate) Dairy heifers Breed avg: 8.16%	+9%	50%
Beef cows Breed avg: 2.14%	+2.4%	60%	Dairy cows Breed avg: 2.86%	+3.2%	51%

Within Breed	Key Replacement Profit Traits	Value	Reliability	Across Breed
★★★★★	Gestation Length Breed avg: -0.56, All breeds avg: 2.43	-2.23 Days	58%	★★★★★
★★★★	Docility (1-5 scale) Breed avg: 0.01, All breeds avg: 0.02	+0.01 scale	39%	★★★★
★★★★★	Age at Finish (days) Breed avg: -14.82, All breeds avg: -1.47	-20.29 Days	53%	★★★★★
★★★★★	Carcass weight (kg) Breed avg: 8.05kg, All breeds avg: 18.88kg	+14.8kg	37%	★★★
★★★★★	Carcass conformation (1-15 scale) Breed avg: 0.77, All breeds avg: 1.54	+0.89 scale	36%	★

Expected Daughter Breeding Performance				
	Daughter Calving Ability (diff 3 & 4%) Breed avg: 5.83%, All breeds avg: 4.76%	+6.6%	57%	
★★★★★	Daughter Milk (kg) Breed avg: 6.29kg, All breeds avg: 2.59kg	+7.4kg	40%	★★★★★
★	Daughter calving interval - Fertility Breed avg: -4.14days, All breeds avg: -0.7days	-2.84 days	34%	★★★★★

Additional Information:

Myostatin Non Carrier: (C313Y, D182N, E226X, F94L, L64P, NT419, NT821, Q204X, S105C). HH1F HH3F (Homozygous Polled-Celtic).
Last weight (01-Apr-26): 682kg

Linear composites	Value	Reliability
Muscle		
Skeletal		
Function		

Animal not scored.

Copyright, Irish Cattle Breeding Federation ICBF

This report has been prepared by ICBF in good faith on the basis of information provided to it. No representation or warranty expressed or implied is made or given by ICBF as to the accuracy, reliability, completeness of this Report. ICBF shall not be liable for any losses (whether direct or indirect), damages, costs or expenses whatsoever, incurred or arising from any use of or reliance on this Report or the information contained in it by any person.

20260327092011

Lot 23 GIGGINSTOWN ELVIS A035

ID: 372214988833035

Breed: Angus

Sex: Male

DOB: 31-Oct-2024

Owner: Gigginstown House

Breeder:

Sire: Drumcrow Twenty Twenty
372216633140817

Sire Verified (SNP)

Fordel Lockdown P827

Drumcrow Dora

Dam: Shadwell Elandia W175
372239999932529

Dam Verified (SNP)

Haymount War Smith

Shadwell Elandia N653



Evaluation Date: Mar 2026 Next Evaluation Date: 26-May-2026

Within Breed	Economic Indexes	Euro Value	Reliability	Across Breed
--------------	------------------	------------	-------------	--------------

★★★	Replacement	€120	43%	★★★★★
★★★★★	Terminal	€80	43%	★★★★★
★★★★★	Dairy Beef	€136	45%	★★★★★
★★★★★	↳ <i>Beef Sub-Index</i>	€95	39%	★

When Mated With:	Value	Rel	When Mated With:	Value	Rel	
Beef heifers Breed avg: 4.91%	+4%	51%	Risk <i>(Moderate)</i>	Dairy heifers Breed avg: 8.16%	+7.4%	52%
Beef cows Breed avg: 2.14%	+1.7%	60%	Dairy cows Breed avg: 2.86%	+2.8%	53%	

Within Breed	Key Replacement Profit Traits	Value	Reliability	Across Breed
★★★★★	Gestation Length Breed avg: -0.56, All breeds avg: 2.43	-0.87 Days	59%	★★★★★
★★★★★	Docility (1-5 scale) Breed avg: 0.01, All breeds avg: 0.02	+0.06 scale	39%	★★★★★
★★★★★	Age at Finish (days) Breed avg: -14.82, All breeds avg: -1.47	-18.57 Days	53%	★★★★★
★★★★★	Carcass weight (kg) Breed avg: 8.05kg, All breeds avg: 18.88kg	+11.2kg	39%	★★★
★★★★★	Carcass conformation (1-15 scale) Breed avg: 0.77, All breeds avg: 1.54	+0.8 scale	38%	★

Expected Daughter Breeding Performance				
★★★★★	Daughter Calving Ability (diff 3 & 4%) Breed avg: 5.83%, All breeds avg: 4.76%	+5.4%	57%	
★★★★★	Daughter Milk (kg) Breed avg: 6.29kg, All breeds avg: 2.59kg	+7.3kg	40%	★★★★★
★	Daughter calving interval - Fertility Breed avg: -4.14days, All breeds avg: -0.7days	-2.75 days	35%	★★★★★

Additional Information:
 Myostatin Non Carrier: (C313Y, E226X, F94L, L64P, NT419, NT821, Q204X, S105C). HH1F HH3F (Homozygous Polled-Celtic).
 Last weight (01-Apr-26): 602kg

Linear composites	Value	Reliability
Muscle		
Skeletal		
Function		

Animal not scored.

Lot 24 GIGGINSTOWN PERSIANPRINCE A050

ID: 372214988823050

Breed: Angus

Sex: Male

DOB: 18-Nov-2024

Owner: Gigginstown House

Breeder:

Sire: Steil Theodore 420
372223800060420

Fordel Lockdown P827

Sire Verified (SNP)

Steil L Molly 285

Dam: Corridan Perfection W036
372214617282036

Clara Prince

Dam Verified (SNP)

Corridan Perfect S667



Evaluation Date: Mar 2026 Next Evaluation Date: 26-May-2026

Within Breed	Economic Indexes	Euro Value	Reliability	Across Breed
--------------	------------------	------------	-------------	--------------

★★★★★	Replacement	€184	44%	★★★★★
★★★★★	Terminal	€93	43%	★★★★
★★★★★ ★★★☆☆	Dairy Beef	€141	46%	★★★★★
	↳ Beef Sub-Index	€97	40%	★

When Mated With:	Value	Rel	When Mated With:	Value	Rel
Beef heifers Breed avg: 4.91%	+3.8%	56%	Risk (Moderate) Dairy heifers Breed avg: 8.16%	+7.8%	53%
Beef cows Breed avg: 2.14%	+1.2%	62%	Dairy cows Breed avg: 2.86%	+2.8%	52%

Within Breed	Key Replacement Profit Traits	Value	Reliability	Across Breed
★★★★★	Gestation Length Breed avg: -0.56, All breeds avg: 2.43	-1.26 Days	59%	★★★★★
★★★★★	Docility (1-5 scale) Breed avg: 0.01, All breeds avg: 0.02	+0.07 scale	41%	★★★★★
★★★★★	Age at Finish (days) Breed avg: -14.82, All breeds avg: -1.47	-17.02 Days	53%	★★★★★
★★★★★	Carcass weight (kg) Breed avg: 8.05kg, All breeds avg: 18.88kg	+10.3kg	40%	★
★★★★★	Carcass conformation (1-15 scale) Breed avg: 0.77, All breeds avg: 1.54	+0.8 scale	37%	★

Expected Daughter Breeding Performance				
	Daughter Calving Ability (diff 3 & 4%) Breed avg: 5.83%, All breeds avg: 4.76%	+5.3%	59%	
★★★★★	Daughter Milk (kg) Breed avg: 6.29kg, All breeds avg: 2.59kg	+8.2kg	40%	★★★★★
★★★★★	Daughter calving interval - Fertility Breed avg: -4.14days, All breeds avg: -0.7days	-4.8 days	35%	★★★★★

Additional Information:

Myostatin Non Carrier: (C313Y, D182N, E226X, F94L, L64P, NT419, NT821, Q204X, S105C). HH1F HH3F (Homozygous Polled-Celtic).
Last weight (01-Apr-26): 590kg

Linear composites	Value	Reliability
Muscle		
Skeletal		
Function		

Animal not scored.

Copyright, Irish Cattle Breeding Federation ICBF

This report has been prepared by ICBF in good faith on the basis of information provided to it. No representation or warranty expressed or implied is made or given by ICBF as to the accuracy, reliability, completeness of this Report. ICBF shall not be liable for any losses (whether direct or indirect), damages, costs or expenses whatsoever, incurred or arising from any use of or reliance on this Report or the information contained in it by any person.

20260327092011

Lot 25 GIGGINSTOWN GAFFER STEIL A064

ID: 372214988883064

Breed: Angus

Sex: Male

DOB: 26-Nov-2024

Owner: Gigginstown House

Breeder:

Sire: Steil Theodore 420
372223800060420

Fordel Lockdown P827

Sire Verified (SNP)

Steil L Molly 285

Dam: Gigginstown Gammer Nelson X340
372214988812340

Carrigroe Nelson

Dam Verified (SNP)

Gigginstown Gammer
Town T716



Evaluation Date: Mar 2026 Next Evaluation Date: 26-May-2026

Within Breed	Economic Indexes	Euro Value	Reliability	Across Breed
--------------	------------------	------------	-------------	--------------

★★	Replacement	€125	44%	★★★★★
★★	Terminal	€56	43%	★★★
★★	Dairy Beef	€105	45%	★★★★★
★★	↳ Beef Sub-Index	€77	39%	★

When Mated With:	Value	Rel	When Mated With:	Value	Rel
Beef heifers Breed avg: 4.91%	+4.4%	55%	Risk (Moderate) Dairy heifers Breed avg: 8.16%	+8.5%	52%
Beef cows Breed avg: 2.14%	+1.7%	61%	Dairy cows Breed avg: 2.86%	+3.1%	52%

Within Breed	Key Replacement Profit Traits	Value	Reliability	Across Breed
★★	Gestation Length Breed avg: -0.56, All breeds avg: 2.43	-0.26 Days	59%	★★★★★
★★★★★	Docility (1-5 scale) Breed avg: 0.01, All breeds avg: 0.02	+0.1 scale	41%	★★★★★
★★	Age at Finish (days) Breed avg: -14.82, All breeds avg: -1.47	-12.61 Days	53%	★★★★★
★★★	Carcass weight (kg) Breed avg: 8.05kg, All breeds avg: 18.88kg	+8.2kg	39%	★
★★	Carcass conformation (1-15 scale) Breed avg: 0.77, All breeds avg: 1.54	+0.68 scale	38%	★

Expected Daughter Breeding Performance				
	Daughter Calving Ability (diff 3 & 4%) Breed avg: 5.83%, All breeds avg: 4.76%	+6.6%	58%	
★★★★★	Daughter Milk (kg) Breed avg: 6.29kg, All breeds avg: 2.59kg	+7.9kg	40%	★★★★★
★★	Daughter calving interval - Fertility Breed avg: -4.14days, All breeds avg: -0.7days	-3.73 days	35%	★★★★★

Additional Information:

Myostatin Non Carrier: (C313Y, E226X, F94L, L64P, NT419, NT821, Q204X, S105C). HH1F HH3F (Homozygous Polled-Celtic).
Last weight (01-Apr-26): 572kg

Linear composites	Value	Reliability
Muscle		
Skeletal		
Function		

Animal not scored.

Copyright, Irish Cattle Breeding Federation ICBF

This report has been prepared by ICBF in good faith on the basis of information provided to it. No representation or warranty expressed or implied is made or given by ICBF as to the accuracy, reliability, completeness of this Report. ICBF shall not be liable for any losses (whether direct or indirect), damages, costs or expenses whatsoever, incurred or arising from any use of or reliance on this Report or the information contained in it by any person.

20260327092011

Bull Sale Lots

**Dairy Beef
Euro Value:**

1.	GIGGINSTOWN EVOLUTION HF A958	€136
2.	GIGGINSTOWN EXCEPTIONAL A963	€136
3.	GIGGINSTOWN A CAPTAIN EBONHILL A964	€152
4.	GIGGINSTOWN ROMMEL ERIC A965	€152
5.	GIGGINSTOWN DRUMROLL A975	€120
6.	GIGGINSTOWN EBONY LORD A979	€133
7.	GIGGINSTOWN PERSHORE PETE A981	€131
8.	GIGGINSTOWN ERIC KINCAID A982	€137
9.	GIGGINSTOWN GAMMER LUKA A984	€129
10.	GIGGINSTOWN RED BYRON A986	€116
11.	GIGGINSTOWN A GAYLORD	€128
12.	GIGGINSTOWN BLACK HOFF A993	€124
13.	GIGGINSTOWN LORD EDGAR A999	€137
14.	GIGGINSTOWN RED TRUMP A000	€109
15.	GIGGINSTOWN BLACK WILDBILL A001	€146
16.	GIGGINSTOWN LORD J RAWBURN A009	€98
17.	GIGGINSTOWN RED EAGLE A010	€111
18.	GIGGINSTOWN TOUCH OF CLASS A011	€131
19.	GIGGINSTOWN PRIVATE HOFF A014	€122
20.	GIGGINSTOWN ESPIRITO JACK A018	€149
21.	GIGGINSTOWN MAN O WAR A021	€89
22.	GIGGINSTOWN LORD HEATH A030	€162
23.	GIGGINSTOWN ELVIS A035	€136
24.	GIGGINSTOWN PERSIAN PRINCE A050	€141
25.	GIGGINSTOWN GAFFER STEIL A064	€105

Heifer Sale Lots

**Dairy Beef
Euro Value:**

26.	GIGGINSTOWN BLACK SHOWGIRL A907	€126
27.	GIGGINSTOWN BRIDGEFOOT A908	€107
28.	GIGGINSTOWN TEMPLAR ROSE A914	€88
29.	GIGGINSTOWN LADY J BALKO A915	€101
30.	GIGGINSTOWN PRIVATE LISS A924	€88
31.	GIGGINSTOWN TRIGGER BIRCH A925	€132
32.	GIGGINSTOWN SWANKY EMPIRE A926	€99
33.	GIGGINSTOWN LADY GATSBY A942	€110
34.	GIGGINSTOWN PRANKSTER A947	€137
35.	GIGGINSTOWN MYRLO DMM A961	€115
36.	GIGGINSTOWN EUXUND LADY A969	€107
37.	GIGGINSTOWN BARONESS A980	€135
38.	GIGGINSTOWN RED BLACKCAP A996	€136
39.	GIGGINSTOWN ATALANTA NAN A998	€118
40.	GIGGINSTOWN BLACK LOTUS A006	€106
41.	GIGGINSTOWN EVA BLACKCAP A040	€111
42.	GIGGINSTOWN KANSAS KIM A056	€127
43.	GIGGINSTOWN LADY'S CHOICE A055	€114
44.	GIGGINSTOWN RED TIGER LISS A057	€122
45.	GIGGINSTOWN MEDUSA A078	€123

Cornally's
RED MILLS
SINCE 1908

**PURE NUTRITION FROM
THE HEART OF IRELAND**

Quality ingredients make quality feeds

**Best of luck to all
involved in the
Gigginstown House
Angus Sale**



Cornally's
RED MILLS
SINCE 1908

Goresbridge, Co. Kilkenny, Ireland. R95 EKH4
T: 059 977 5800
E: info@redmills.ie



www.redmillsagri.com

EOIN KENNY PLANT & AGRI SERVICES

Mowing, Bailing, Wrapping

Bale Haulage & Stacking

Agitating

Cattle Haulage

Groundworks

Dump Trailer &

Low Loader Work

Slurry spreading

**Tel: 087 1643807/
086 2503250
Loughegar, Mullingar**

Patrick Moore Tractors



087 933 5565

Hightown, Coralstown
Mullingar, Co. Westmeath
Email: patrickmoore@outlook.ie

LANDINI TRACTORS
Ireland



Joe Fay

Hedgecutting



Ballymanus, Castlepollard, Co. Westmeath
Tel: 044 966 1446 - 087 670 4304
Email: josephpfay2012@gmail.com

BROSNA PAINTS LTD

Kilpatrick, Bunbrosna, Mullingar, Co Westmeath
Phone No. 044 937 1228. E Mail bronsapaints@gmail.com
www.bronsapaints.ie

IRISH MANUFACTURERS OF PROTECTAFENCE®

- *Evolving 5 year timber rail paint from €50/15L.*
- *New technology hybrid oxide paint from €60/20L.*
- *Now specialising in top quality roof slate/tile paints.*
- *Also wide range of top quality masonry, and floor paints.*



Ireland's Highest-Rated
Agri Solar PV Installer



- ✓ **Save up to 70%** on your farm's electricity bill
- ✓ **60%** TAMS grant available
- ✓ **3-5 Year** payback period

 swyftenergy.ie

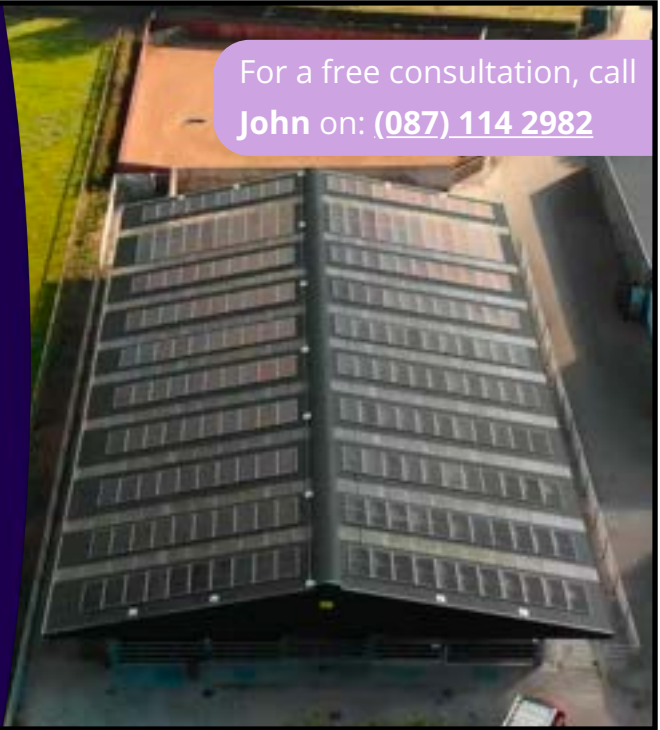

For a free consultation, call
John on: (087) 114 2982

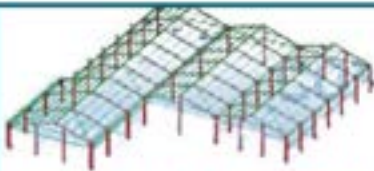

CONATY STEEL LTD

Building on Tradition

**HIGH QUALITY FARM & INDUSTRIAL BUILDINGS
FABRICATED AND ERECTED**



Boyerstown, Navan, Co. Meath

Tel: 046 - 9028690

Colm: 086 - 6007775 Gerry: 086 - 8212005

Email: conatysteel@eircom.net • www.conatysteel.ie

DESIGN PLAN BUILD

Creating Ireland's
Most Exceptional
Homes.

☎ 046 940 5982

✉ info@ashmorehomes.ie

📷 @ashmorehomes.ie

📍 Trim, Co. Meath

ashmorehomes
design & build



WEEKLY SALE TUESDAY
HEIFERS @ 10:30AM
BULLOCKS @11AM
COWS FOLLOWED BY WEANLING HEIFERS & BULLS @ 11AM
SUCK CALVES & RUNNERS @ 12PM
SHEEP @5PM

MACHINERY AUCTIONS: LAST WEDNESDAY OF EACH MONTH
ON FARM RESTRICTED TB SALES
ON FARM SALE SPECIALISTS



VISIT OUR NEWLY REVAMPED HARDWARE STORE

PHONE 049 8544483

JOHN TEVLIN

MANAGER 0868205371





OLIVER CONROY
PLANT & AGRI HIRE
SOIL STABILISATION

Plant & agri hire

With a full range of agricultural contracting services, modern and reliable equipment, plus a highly skilled workforce, we'll help you keep your business on track.

FIND US

Oliver Conroy Plant & Agri Hire,
Co. Westmeath, N91 RP8N
+353 87 278 2126
+353 44 9224499
info@oliverconroy.com

OPENING HOURS

Monday - Friday: 9AM - 5:00PM
Saturday: 9AM - 3PM

PAT CAROLAN FARM SUPPLIES

FEEDS - FERTILISERS - STEEL

BALLINVALLEY, DELVIN
CO. WESTMEATH

PHONE: 044 9664291

Joe Forde

Plant Hire



Hiskinstown, Delvin, Co. Westmeath
Phone: 087 2410339

C. Coyne & Sons Ltd.

AGRICULTURAL SERVICES

KNOCKSIMON - KILLUCAN - MULLINGAR
CO. WESTMEATH
MOBILE: (087) 207 1276

CROP PROTECTION SPECIALISTS
SUPPLIERS OF FERTILISERS, SEEDS, SPRAYS
& GENERAL FARM SUPPLIES

Lot 26 GIGGINSTOWN BLACKSHOWGIRL A907

ID: 372214988862907

Breed: Angus

Sex: Female

DOB: 06-Mar-2024

Owner: Gigginstown House - Gigginstown Mullingar Co. Westmeath

Breeder:

Sire: Gigginstown Echo Kincaid W216

Connealy Kincaid

Tehama Bando 155

Connealy 6807 647

372214988892216

Sire Verified (SNP)

0283 Duralta 14c Echo
32e

Hf Walk-On 14c [Ss]

Stonehaven Miss Ponderos



Dam: Gigginstown Black Feet M937

Drumcarbin Lord Inver
H088

Bohey Leo

Gigginstown House Lady Inad248

IE361428450937

Dam Verified (SNP)

Gigginstown House
Black Pride

Fullam Black Boy D135

Freyburn Floress 28k

Evaluation Date: Mar 2026

Next Evaluation Date: 26-May-2026

Within Breed	Economic Indexes	€uro Value	Reliability	Across Breed
--------------	------------------	------------	-------------	--------------

★★	Replacement	€107	44%	★★★★
	Terminal	€71	42%	
	Dairy Beef	€126	42%	
	↳ Beef Sub-Index	€83	40%	

When Mated With:	Value	Rel	When Mated With:	Value	Rel
Beef heifers Breed avg: 4.91%	+4%	49%	Risk (N/A)	Dairy heifers Breed avg: 8.16%	+7.3% 50%
Beef cows Breed avg: 2.14%	+1.7%	61%		Dairy cows Breed avg: 2.86%	+2.4% 51%

Within Breed	Key Replacement Profit Traits	Value	Reliability	Across Breed
★★★★	Gestation Length Breed avg: -0.56, All breeds avg: 2.43	-0.58 Days	38%	★★★★★★★★
★★★★	Docility (1-5 scale) Breed avg: 0.01, All breeds avg: 0.02	+0.01 scale	37%	★★★★
★★★★★★★★	Age at Finish (days) Breed avg: -14.82, All breeds avg: -1.47	-19.96 Days	55%	★★★★★★★★
★★	Carcass weight (kg) Breed avg: 8.05kg, All breeds avg: 18.88kg	+6.5kg	40%	★
★	Carcass conformation (1-15 scale) Breed avg: 0.77, All breeds avg: 1.54	+0.47 scale	39%	★

Expected Daughter Breeding Performance				
	Daughter Calving Ability (diff 3 & 4%) Breed avg: 5.83%, All breeds avg: 4.76%	+5.9%	58%	
★★★★★★★★	Daughter Milk (kg) Breed avg: 6.29kg, All breeds avg: 2.59kg	+8.2kg	42%	★★★★★★★★
★	Daughter calving interval - Fertility Breed avg: -4.14days, All breeds avg: -0.7days	-2.65 days	35%	★★★★★★★★

Additional Information:

Myostatin Non Carrier: (C313Y, D182N, E226X, F94L, L64P, NT419, NT821, Q204X, S105C). HH1F HH3F (Homozygous Polled-Celtic).

In Calf to Gigginstown Lord Belvin 2677.

Linear composites	Value	Reliability
Muscle		
Skeletal		
Function		

Animal not scored.

Lot 27 GIGGINSTOWN BRIDGEFOOT A908

ID: 372214988872908

Breed: Angus

Sex: Female

DOB: 07-Mar-2024

Owner: Gigginstown House - Gigginstown Mullingar Co. Westmeath

Breeder:

Sire: Liss Martin W951
372222377141951

Sire Verified (SNP)

Mogeely Dreamer T534

Liss Mural R 564

Wedderlie Blackbox J935
Mogeely Daisy L159

Carrington Park Time On B:
Liss Mural H 891

Rathosheen Hugo
Carrigroe Fiesty 956

Netherallan Peter Pershore
Bunlahy Beverly B140



Dam: Bunlahy Rihanna
372212251790366

Dam Verified (SNP)

Carrigroe Mr Rebel

Bunlahy Helga B

Evaluation Date: Nov 2025 Next Evaluation Date: 24-Mar-2026

Within Breed Economic Indexes Euro Value Reliability Across Breed

★	Replacement	€100	44%	★★★
	Terminal	€72	44%	
	Dairy Beef	€107	46%	
	↳ Beef Sub-Index	€99	41%	

When Mated With:	Value	Rel	When Mated With:	Value	Rel
Beef heifers Breed avg: 4.95%	+7.3%	53%	Risk (NA) Dairy heifers Breed avg: 8.22%	+13.2%	50%
Beef cows Breed avg: 2.17%	+3.4%	61%	Dairy cows Breed avg: 2.89%	+4.2%	52%

Within Breed	Key Replacement Profit Traits	Value	Reliability	Across Breed
★★★★★	Gestation Length Breed avg: -0.59, All breeds avg: 2.42	-1.04 Days	58%	★★★★★
★★★★★	Docility (1-5 scale) Breed avg: 0.01, All breeds avg: 0.02	+0.06 scale	42%	★★★★★
★★★★★	Age at Finish (days) Breed avg: -14.8, All breeds avg: -1.51	-17.07 Days	60%	★★★★★
★★★★★	Carcass weight (kg) Breed avg: 7.95kg, All breeds avg: 18.58kg	+9.9kg	41%	★
★★★	Carcass conformation (1-15 scale) Breed avg: 0.76, All breeds avg: 1.52	+0.72 scale	39%	★

Expected Daughter Breeding Performance				
	Daughter Calving Ability (diff 3 & 4%) Breed avg: 5.79%, All breeds avg: 4.71%	+4.3%	58%	
★	Daughter Milk (kg) Breed avg: 6.18kg, All breeds avg: 2.49kg	+4.2kg	40%	★★★★★
★	Daughter calving interval - Fertility Breed avg: -4.1days, All breeds avg: -0.73days	-2.73 days	35%	★★★★★

Additional Information:
Myostatin Non Carrier: (C313Y, D182N, E226X, F94L, L64P, NT419, NT821, Q204X, S105C). HH1F HH3F (Homozygous Polled-Celtic). In Calf to Gigginstown Lord Belvin 2677

Linear composites	Value	Reliability
Muscle		
Skeletal		
Function		

Animal not scored.

Lot 28 GIGGINSTOWN TEMPLAR ROSE A914

ID: 372214988852914

Breed: Angus

Sex: Female

DOB: 17-Mar-2024

Owner: Gigginstown House - Gigginstown Mullingar Co. Westmeath

Breeder:

Sire: Liss Martin W951
372222377141951

Sire Verified (SNP)

Mogeely Dreamer T534

Liss Mural R 564

Liss Maxy R537

Gigginstown Territorial
P299

Wedderlie Blackbox J935

Mogeely Daisy L159

Carrington Park Time On B1

Liss Mural H 891

Mogeely Lord Harrow M191

Liss Myrlo K1244 R

Friarstown Lord Big M224 Et

Gigginstown House Trancer D23



Evaluation Date: Mar 2026 Next Evaluation Date: 26-May-2026

Within Breed Economic Indexes Euro Value Reliability Across Breed

★★	Replacement	€111	45%	★★★★★
	Terminal	€52	44%	
	Dairy Beef	€88	47%	
	↳ <i>Beef Sub-Index</i>	€81	41%	

When Mated With:	Value	Rel	When Mated With:	Value	Rel
Beef heifers Breed avg: 4.91%	+6.7%	54%	Risk (N/A)	Dairy heifers Breed avg: 8.16%	+12.7% 52%
Beef cows Breed avg: 2.14%	+2.7%	62%		Dairy cows Breed avg: 2.86%	+4% 54%

Within Breed	Key Replacement Profit Traits	Value	Reliability	Across Breed
★★★★	Gestation Length Breed avg: -0.56, All breeds avg: 2.43	-0.38 Days	60%	★★★★★★★★
★★★★★★	Docility (1-5 scale) Breed avg: 0.01, All breeds avg: 0.02	+0.04 scale	43%	★★★★★★
★★	Age at Finish (days) Breed avg: -14.82, All breeds avg: -1.47	-13.63 Days	55%	★★★★★★★★
★★★★	Carcass weight (kg) Breed avg: 8.05kg, All breeds avg: 18.88kg	+7.1kg	41%	★
★★★★	Carcass conformation (1-15 scale) Breed avg: 0.77, All breeds avg: 1.54	+0.79 scale	39%	★

Expected Daughter Breeding Performance				
	Daughter Calving Ability (diff 3 & 4%) Breed avg: 5.83%, All breeds avg: 4.76%	+5.3%	59%	
★	Daughter Milk (kg) Breed avg: 6.29kg, All breeds avg: 2.59kg	+4.5kg	41%	★★★★★
★★★★	Daughter calving interval - Fertility Breed avg: -4.14days, All breeds avg: -0.7days	-3.8 days	36%	★★★★★★★★

Additional Information:
Myostatin Non Carrier: (C313Y, D182N, E226X, F94L, L64P, NT419, NT821, Q204X, S105C). HH1F HH3F (Homozygous Polled-Celtic).
In Calf to Gigginstown Lord Belvin 2677.

Linear composites	Value	Reliability
Muscle		
Skeletal		
Function		

Animal not scored.

Lot 29 GIGGINSTOWN LADY J BALKO A915

ID: 372214988862915

Breed: Angus

Sex: Female

DOB: 18-Mar-2024

Owner: Gigginstown House - Gigginstown Mullingar Co. Westmeath

Breeder:

Sire: Drumcrow Twenty Twenty
372216633140817

Sire Verified (SNP)

Fordel Lockdown P827

Drumcrow Dora

Tc Stockman 365
Champion Hill Lucy 6863 Et

Coldstream Genetic Trend E
Drumcrow Pettie Z112



Dam: Gigginstown Lady Jane W210
372214988832210

Dam Verified (SNP)

Aughnamona Nando

Gigginstown Lady Jane
U842

Mogeely Joe H979
Aughnamona Kallis

Friarstown Lord Big M224 Et
Gigginstown House Lady Joy H5

Evaluation Date: Mar 2026 Next Evaluation Date: 26-May-2026

Within Breed Economic Indexes Euro Value Reliability Across Breed

★★	Replacement	€113	44%	★★★★★
	Terminal	€48	43%	
	Dairy Beef	€101	46%	
	↳ Beef Sub-Index	€80	39%	

When Mated With:	Value	Rel	When Mated With:	Value	Rel
Beef heifers Breed avg: 4.91%	+6.2%	54%	Dairy heifers Breed avg: 8.16%	+9.6%	52%
Beef cows Breed avg: 2.14%	+3.3%	60%	Dairy cows Breed avg: 2.86%	+3.3%	53%

Within Breed	Key Replacement Profit Traits	Value	Reliability	Across Breed
★★	Gestation Length Breed avg: -0.56, All breeds avg: 2.43	+0.01 Days	60%	★★★★★★
★★★★★	Docility (1-5 scale) Breed avg: 0.01, All breeds avg: 0.02	+0.04 scale	39%	★★★★★
★★★★	Age at Finish (days) Breed avg: -14.82, All breeds avg: -1.47	-15.42 Days	54%	★★★★★★
★★★★	Carcass weight (kg) Breed avg: 8.05kg, All breeds avg: 18.88kg	+8.4kg	39%	★
★★	Carcass conformation (1-15 scale) Breed avg: 0.77, All breeds avg: 1.54	+0.68 scale	37%	★

Expected Daughter Breeding Performance				
	Daughter Calving Ability (diff 3 & 4%) Breed avg: 5.83%, All breeds avg: 4.76%	+5.5%	58%	
★★★★★	Daughter Milk (kg) Breed avg: 6.29kg, All breeds avg: 2.59kg	+7.3kg	40%	★★★★★★
★	Daughter calving interval - Fertility Breed avg: -4.14days, All breeds avg: -0.7days	-2.66 days	35%	★★★★★★

Additional Information:
Myostatin Non Carrier: (C313Y, D182N, E226X, F94L, L64P, NT419, NT821, Q204X, S105C). HH1F HH3F (Homozygous Polled-Celtic). In calf to Ballykilroe Duncan 1975

Linear composites	Value	Reliability
Muscle		
Skeletal		
Function		

Animal not scored.

Lot 30 GIGGINSTOWN PRIVATE LISS A924

ID: 372214988872924

Breed: Angus

Sex: Female

DOB: 27-Mar-2024

Owner: Gigginstown House - Gigginstown Mullingar Co. Westmeath

Breeder:

Sire: Liss Martin W951
372222377141951

Sire Verified (SNP)

Mogeely Dreamer T534

Liss Mural R 564

Idvies Euxand L505

Gigginstown House
Privaspa

Wedderlie Blackbox J935
Mogeely Daisy L159

Carrington Park Time On B
Liss Mural H 891

Rawburn Rommel E423
Idvies Euxomy D184

Arnydie Black Saracen E141
Wedderlie Privaspa G430



Evaluation Date: Mar 2026

Next Evaluation Date: 26-May-2026

Within Breed	Economic Indexes	€uro Value	Reliability	Across Breed
--------------	------------------	------------	-------------	--------------

★	Replacement	€87	45%	★★★
	Terminal	€40	45%	
	Dairy Beef	€88	47%	
	↳ Beef Sub-Index	€73	41%	

When Mated With:	Value	Rel	When Mated With:	Value	Rel
Beef heifers Breed avg: 4.91%	+5.4%	53%	Risk (N/A)	Dairy heifers Breed avg: 8.16%	+9.9% 53%
Beef cows Breed avg: 2.14%	+2.1%	63%		Dairy cows Breed avg: 2.86%	+3.2% 54%

Within Breed	Key Replacement Profit Traits	Value	Reliability	Across Breed
★	Gestation Length Breed avg: -0.56, All breeds avg: 2.43	+0.36 Days	59%	★★★★★★
★★★★★★	Docility (1-5 scale) Breed avg: 0.01, All breeds avg: 0.02	+0.02 scale	43%	★★★★
★	Age at Finish (days) Breed avg: -14.82, All breeds avg: -1.47	-11.48 Days	55%	★★★★★★
★★★	Carcass weight (kg) Breed avg: 8.05kg, All breeds avg: 18.88kg	+6kg	42%	★
★★★	Carcass conformation (1-15 scale) Breed avg: 0.77, All breeds avg: 1.54	+0.68 scale	40%	★

Expected Daughter Breeding Performance				
	Daughter Calving Ability (diff 3 & 4%) Breed avg: 5.83%, All breeds avg: 4.76%	+5.9%	59%	
★★★	Daughter Milk (kg) Breed avg: 6.29kg, All breeds avg: 2.59kg	+5kg	42%	★★★★
★	Daughter calving interval - Fertility Breed avg: -4.14days, All breeds avg: -0.7days	-1.82 days	37%	★★★★

Additional Information:

Myostatin Non Carrier: (C313Y, D182N, E226X, F94L, L64P, NT419, NT821, Q204X, S105C). HH1F HH3F (Homozygous Polled-Celtic).
In calf to Ballykilroe Duncan 1975

Linear composites	Value	Reliability
Muscle		
Skeletal		
Function		

Animal not scored.

Copyright, Irish Cattle Breeding Federation ICBF

This report has been prepared by ICBF in good faith on the basis of information provided to it. No representation or warranty expressed or implied is made or given by ICBF as to the accuracy, reliability, completeness of this Report. ICBF shall not be liable for any losses (whether direct or indirect), damages, costs or expenses whatsoever, incurred or arising from any use of or reliance on this Report or the information contained in it by any person.

20260327092712

Lot 31 GIGGINSTOWN TRIGGER BIRCH A925

ID: 372214988882925

Breed: Angus

Sex: Female

DOB: 28-Mar-2024

Owner: Gigginstown House - Gigginstown Mullingar Co. Westmeath

Breeder:

Sire: Drumcrow Twenty Twenty
372216633140817

Sire Verified (SNP)

Fordel Lockdown P827

Drumcrow Dora

Tc Stockman 365
Champion Hill Lucy 6863 Et

Coldstream Genetic Trend E
Drumcrow Pettle Z112



Dam: Gigginstown Tipp Toe X384
372214988842384

Dam Verified (SNP)

Birches Lord Jacob
V835

Gigginstown Trigger
V970

Cheeklaw Emlyn P480
Birches Lady Jenny N317

Friarstown Lord Big M224 Et
Gigginstown House Timeless

Evaluation Date: Mar 2026 Next Evaluation Date: 26-May-2026

Within Breed Economic Indexes Euro Value Reliability Across Breed

★★★★	Replacement	€141	43%	★★★★★★★★
	Terminal	€82	42%	
	Dairy Beef	€132	45%	
	↳ <i>Beef Sub-Index</i>	€99	39%	

When Mated With:	Value	Rel	When Mated With:	Value	Rel	
Beef heifers Breed avg: 4.91%	+5.4%	53%	Risk (N/A)	Dairy heifers Breed avg: 8.16%	+8.6%	51%
Beef cows Breed avg: 2.14%	+2.7%	60%		Dairy cows Breed avg: 2.86%	+3%	52%

Within Breed	Key Replacement Profit Traits	Value	Reliability	Across Breed
★★★★	Gestation Length Breed avg: -0.56, All breeds avg: 2.43	-0.66 Days	58%	★★★★★★★★
★★★	Docility (1-5 scale) Breed avg: 0.01, All breeds avg: 0.02	-0.01 scale	39%	★★★
★★★★★★	Age at Finish (days) Breed avg: -14.82, All breeds avg: -1.47	-16.55 Days	53%	★★★★★★★★
★★★★★★	Carcass weight (kg) Breed avg: 8.05kg, All breeds avg: 18.88kg	+12.4kg	38%	★★★
★★★★	Carcass conformation (1-15 scale) Breed avg: 0.77, All breeds avg: 1.54	+0.79 scale	37%	★

Expected Daughter Breeding Performance				
	Daughter Calving Ability (diff 3 & 4%) Breed avg: 5.83%, All breeds avg: 4.76%	+5.1%	57%	
★★★★★★	Daughter Milk (kg) Breed avg: 6.29kg, All breeds avg: 2.59kg	+6.8kg	40%	★★★★★★★★
★	Daughter calving interval - Fertility Breed avg: -4.14days, All breeds avg: -0.7days	-2.77 days	35%	★★★★★★★★

Additional Information:
Myostatin Non Carrier: (C313Y, D182N, E226X, F94L, L64P, NT419, NT821, Q204X, S105C). HH1F HH3F (Homozygous Polled-Celtic).
In calf to Ebon Hill Extra Gold 15'97

Linear composites	Value	Reliability
Muscle		
Skeletal		
Function		

Animal not scored.

Lot 32 GIGGINSTOWN SWANKY EMPIRE A926

ID: 372214988892926

Breed: Angus

Sex: Female

DOB: 29-Mar-2024

Owner: Gigginstown House - Gigginstown Mullingar Co. Westmeath

Breeder:

Sire: Swanky S380 Berkley
372215728651380

Sire Verified (SNP)

Te Mania Berkley B1

Swanky P285 Ciara

Te Mania Yorkshire Y437
Te Mania Lowan Z53 Et

Early Sunset High Time 81g

Swanky M Ciara 2

Dam: Gigginstown Some Day S554
IE361428441554

Dam Verified (SNP)

Friarstown Lord Big
M224 Et

Gigginstown House
Saracen L86

Rawburn Rommel E423

Friarstown Lotus Blossom H096

Friarstown Empire J160 (Et)
Gigginstown House Saracen



Evaluation Date: Mar 2026 Next Evaluation Date: 26-May-2026

Within Breed	Economic Indexes	€uro Value	Reliability	Across Breed
--------------	------------------	------------	-------------	--------------

☆☆☆	Replacement	€134	46%	☆☆☆☆☆☆
	Terminal	€71	45%	
	Dairy Beef	€99	47%	
	↳ <i>Beef Sub-Index</i>	€94	42%	

When Mated With:	Value	Rel	When Mated With:	Value	Rel
Beef heifers Breed avg: 4.91%	+7.1%	53%	Risk (N/A) Dairy heifers Breed avg: 8.16%	+11.7%	54%
Beef cows Breed avg: 2.14%	+3.4%	62%	Dairy cows Breed avg: 2.86%	+4%	55%

Within Breed	Key Replacement Profit Traits	Value	Reliability	Across Breed
☆☆	Gestation Length Breed avg: -0.56, All breeds avg: 2.43	+0.25 Days	58%	☆☆☆☆☆☆
☆☆☆☆☆☆	Docility (1-5 scale) Breed avg: 0.01, All breeds avg: 0.02	+0.02 scale	40%	☆☆☆☆
☆☆☆☆☆☆	Age at Finish (days) Breed avg: -14.82, All breeds avg: -1.47	-16.86 Days	55%	☆☆☆☆☆☆
☆☆☆☆☆☆	Carcass weight (kg) Breed avg: 8.05kg, All breeds avg: 18.88kg	+10.5kg	43%	☆☆
☆☆☆☆	Carcass conformation (1-15 scale) Breed avg: 0.77, All breeds avg: 1.54	+0.73 scale	40%	☆☆

Expected Daughter Breeding Performance				
	Daughter Calving Ability (diff 3 & 4%) Breed avg: 5.83%, All breeds avg: 4.76%	+4.7%	59%	
☆☆☆☆☆☆	Daughter Milk (kg) Breed avg: 6.29kg, All breeds avg: 2.59kg	+8.3kg	42%	☆☆☆☆☆☆
☆☆	Daughter calving interval - Fertility Breed avg: -4.14days, All breeds avg: -0.7days	-3.11 days	38%	☆☆☆☆☆☆

Additional Information:
Myostatin Non Carrier: (C313Y, D182N, E226X, F94L, L64P, NT419, NT821, Q204X, S105C). HH1F HH3F
In calf to Ballykilroe Duncan 1975

Linear composites	Value	Reliability
Muscle		
Skeletal		
Function		

Animal not scored.

Copyright, Irish Cattle Breeding Federation ICBF

This report has been prepared by ICBF in good faith on the basis of information provided to it. No representation or warranty expressed or implied is made or given by ICBF as to the accuracy, reliability, completeness of this Report. ICBF shall not be liable for any losses (whether direct or indirect), damages, costs or expenses whatsoever, incurred or arising from any use of or reliance on this Report or the information contained in it by any person.

Lot 33 GIGGINSTOWN LADY GATSBY A942

ID: 372214988892942

Breed: Angus

Sex: Female

DOB: 12-Apr-2024

Owner: Gigginstown House - Gigginstown Mullingar Co. Westmeath

Breeder:

Sire: Drumcrow Polar Express Y070
372225708010070

Sire Verified (SNP)

Rawburn Boss Hogg
N630

Drumcrow Princess
Tulip R025

Dam: Gigginstown Lady Alcatraz X442
372214988842442

Dam Verified (SNP)

Schivas Elijah U645

Lady Sundance N161

Tc Freedom 104
Hoff Blackbird 594 5218

Drumcrow Joker
Drumcrow Princess Tulip N

Weeton Ronan P420
Schivas Estellet P215

Arnydie Black Saracen E141
Gigginstown House Lady Hedian



Evaluation Date: Mar 2026 Next Evaluation Date: 26-May-2026

Within Breed	Economic Indexes	Euro Value	Reliability	Across Breed
★★★★★	Replacement	€145	43%	★★★★★
	Terminal	€51	42%	
	Dairy Beef	€110	45%	
	↳ Beef Sub-Index	€72	39%	

When Mated With:	Value	Rel	When Mated With:	Value	Rel
Beef heifers Breed avg: 4.91%	+3.9%	53%	Risk (NA) Dairy heifers Breed avg: 8.16%	+7.3%	52%
Beef cows Breed avg: 2.14%	+1.3%	60%	Dairy cows Breed avg: 2.86%	+2.8%	53%

Within Breed	Key Replacement Profit Traits	Value	Reliability	Across Breed
★★★★★	Gestation Length Breed avg: -0.56, All breeds avg: 2.43	-0.67 Days	59%	★★★★★
★★★★★	Docility (1-5 scale) Breed avg: 0.01, All breeds avg: 0.02	+0.07 scale	38%	★★★★★
★★★	Age at Finish (days) Breed avg: -14.82, All breeds avg: -1.47	-12.99 Days	54%	★★★★★
★★★★★	Carcass weight (kg) Breed avg: 8.05kg, All breeds avg: 18.88kg	+7kg	38%	★
★★★★★	Carcass conformation (1-15 scale) Breed avg: 0.77, All breeds avg: 1.54	+0.79 scale	37%	★

Expected Daughter Breeding Performance				
	Daughter Calving Ability (diff 3 & 4%) Breed avg: 5.83%, All breeds avg: 4.76%	+6.7%	58%	
★★★★★	Daughter Milk (kg) Breed avg: 6.29kg, All breeds avg: 2.59kg	+7kg	39%	★★★★★
★★★★★	Daughter calving interval - Fertility Breed avg: -4.14days, All breeds avg: -0.7days	-4.66 days	35%	★★★★★

Additional Information:

Myostatin Non Carrier: (C313Y, D182N, E226X, F94L, L64P, NT419, NT821, Q204X, S105C). HH1F HH3F (Homozygous Polled-Celtic).
In calf to Ebon Hill Extra Gold 15'97

Linear composites	Value	Reliability
Muscle		
Skeletal		
Function		

Animal not scored.

Copyright, Irish Cattle Breeding Federation ICBF

This report has been prepared by ICBF in good faith on the basis of information provided to it. No representation or warranty expressed or implied is made or given by ICBF as to the accuracy, reliability, completeness of this Report. ICBF shall not be liable for any losses (whether direct or indirect), damages, costs or expenses whatsoever, incurred or arising from any use of or reliance on this Report or the information contained in it by any person.

20260327092712

Lot 34 GIGGINSTOWN PRANKSTER A947

ID: 372214988852947

Breed: Angus

Sex: Female

DOB: 17-Apr-2024

Owner: Gigginstown House - Gigginstown Mullingar Co. Westmeath

Breeder:

Sire: Coolderry Red Uncle Buck
372214461810054
Sire Verified (SNP)

Mosshall Red Fugative T823

MI Red Fully Loaded 1340g
MI Red Frontier 1433

Hw Red Princess S192

Mohmar Eltigre N155
Windy Gow! Red Paprika M'

Dam: Gigginstown Pilgrim Y476
372214988852476
Dam Verified (SNP)

Liss Maxy R537

Mogeely Lord Harrow M191
Liss Myrlo K1244 R

Gigginstown P Of Karona T615

Rosemead Karona J957
Gigginstown Pilgrim P300



Evaluation Date: Mar 2026 Next Evaluation Date: 26-May-2026

Within Breed	Economic Indexes	€uro Value	Reliability	Across Breed
--------------	------------------	------------	-------------	--------------

★★	Replacement	€125	43%	★★★★
	Terminal	€87	42%	
	Dairy Beef	€137	45%	
	↳ <i>Beef Sub-Index</i>	€101	39%	

When Mated With:	Value	Rel	When Mated With:	Value	Rel
Beef heifers Breed avg: 4.91%	+5.8%	55%	Risk (N/A) Dairy heifers Breed avg: 8.16%	+9%	50%
Beef cows Breed avg: 2.14%	+2.4%	59%	Dairy cows Breed avg: 2.86%	+3.2%	51%

Within Breed	Key Replacement Profit Traits	Value	Reliability	Across Breed
★★★★★	Gestation Length Breed avg: -0.56, All breeds avg: 2.43	-1.16 Days	59%	★★★★★
★★★★★	Docility (1-5 scale) Breed avg: 0.01, All breeds avg: 0.02	+0.08 scale	39%	★★★★★
★★★★★	Age at Finish (days) Breed avg: -14.82, All breeds avg: -1.47	-17.66 Days	54%	★★★★★
★★★★★	Carcass weight (kg) Breed avg: 8.05kg, All breeds avg: 18.88kg	+9.5kg	38%	★
★★★★★	Carcass conformation (1-15 scale) Breed avg: 0.77, All breeds avg: 1.54	+1.12 scale	37%	★★

Expected Daughter Breeding Performance				
	Daughter Calving Ability (diff 3 & 4%) Breed avg: 5.83%, All breeds avg: 4.76%	+6.9%	57%	
★	Daughter Milk (kg) Breed avg: 6.29kg, All breeds avg: 2.59kg	+3.9kg	38%	★★★★
★★★	Daughter calving interval - Fertility Breed avg: -4.14days, All breeds avg: -0.7days	-3.84 days	34%	★★★★★

Additional Information:

Myostatin Non Carrier: (C313Y, D182N, E226X, F94L, L64P, NT419, NT821, Q204X, S105C). HH1F HH3F (Homozygous Polled-Celtic).
In calf to GIGGINSTOWN RED LEGEND Z650

Linear composites	Value	Reliability
Muscle		
Skeletal		
Function		

Animal not scored.

Copyright, Irish Cattle Breeding Federation ICBF

This report has been prepared by ICBF in good faith on the basis of information provided to it. No representation or warranty expressed or implied is made or given by ICBF as to the accuracy, reliability, completeness of this Report. ICBF shall not be liable for any losses (whether direct or indirect), damages, costs or expenses whatsoever, incurred or arising from any use of or reliance on this Report or the information contained in it by any person.

20260327092712

Lot 35 GIGINSTOWN MYRLO DMM A961

ID: 372214988832961

Breed: Angus

Sex: Female

DOB: 26-Aug-2024

Owner: Gigginstown House - Gigginstown Mullingar Co. Westmeath

Breeder:

Sire: Drumcrow Twenty Twenty
372216633140817

Sire Verified (SNP)

Fordel Lockdown P827

Drumcrow Dora

Tc Stockman 365
Champion Hill Lucy 6863 Et

Coldstream Genetic Trend &
Drumcrow Pettie Z112



Dam: Gigginstown Miss Grit U817
372214988851817

Dam Verified (SNP)

Liss Maxy R537

Gigginstown Hse Master
N077

Mogeely Lord Harrow M191
Liss Myrlo K1244 R

Drumcarbin Lord Inver H088
Gigginstown House Misty

Evaluation Date: Nov 2025 Next Evaluation Date: 24-Mar-2026

Within Breed Economic Indexes Euro Value Reliability Across Breed

★★★

Replacement

€138

44%

★★★★★★

Terminal

€72

43%

Dairy Beef

€115

45%

↳ Beef Sub-Index

€93

40%

When Mated With:		Value	Rel	When Mated With:		Value	Rel
Beef heifers Breed avg: 4.95%	+5.5%	52%	Risk (N/A)	Dairy heifers Breed avg: 8.22%	+9.2%	52%	
Beef cows Breed avg: 2.17%	+2.4%	61%		Dairy cows Breed avg: 2.89%	+3.1%	53%	

Within Breed Key Replacement Profit Traits Value Reliability Across Breed

★★

Gestation Length

Breed avg: -0.59, All breeds avg: 2.42

+0.09

47%

★★★★★★

★★★

Docility (1-5 scale)

Breed avg: 0.01, All breeds avg: 0.02

+0.01

40%

★★★★

★★

Age at Finish (days)

Breed avg: -14.8, All breeds avg: -1.51

-12.4

60%

★★★★★★

★★★★★

Carcass weight (kg)

Breed avg: 7.95kg, All breeds avg: 18.58kg

+10.4kg

40%

★★

★★★★★

Carcass conformation (1-15 scale)

Breed avg: 0.76, All breeds avg: 1.52

+0.85

39%

★

Expected Daughter Breeding Performance

Daughter Calving Ability (diff 3 & 4%)

Breed avg: 5.79%, All breeds avg: 4.71%

+5.4%

58%

★★★★★

Daughter Milk (kg)

Breed avg: 6.18kg, All breeds avg: 2.49kg

+7.2kg

40%

★★★★★★

★★★

Daughter calving interval - Fertility

Breed avg: -4.1days, All breeds avg: -0.73days

-3.96 days

36%

★★★★★★

Additional Information:

Myostatin Non Carrier: (C313Y, D182N, E226X, F94L, L64P, NT419, NT821, Q204X, S105C). HH1F HH3F (Homozygous Polled-Celtic). In Calf to Ballykilroe Duncan 1975

Linear composites	Value	Reliability
Muscle		
Skeletal		
Function		

Animal not scored.

Lot 36 GIGGINSTOWN EUXAND LADY A969

ID: 372214988822969

Breed: Angus

Sex: Female

DOB: 01-Sep-2024

Owner: Gigginstown House - Gigginstown Mullingar Co. Westmeath

Breeder:

Sire: Mogeely Dram X783
372214464831783

Sire Verified (SNP)

Wedderlie Blackbox
J935

Mogeely Daisy L159

Abberton Mr Bionic G141

Wedderlie Blackbess G436

Mogeely Joe H979

Laheens Betty

Mogeely Lord Harrow M191

Liss Myrlo K1244 R

Idvies Euxand L505

Gigginstown House Evening Bre



Dam: Gigginstown Editorial U735
372214988861735

Dam Verified (SNP)

Liss Maxy R537

Gigginstown Evening
Edition

Evaluation Date: Mar 2026 Next Evaluation Date: 26-May-2026

Within Breed	Economic Indexes	€uro Value	Reliability	Across Breed
--------------	------------------	------------	-------------	--------------

★★	Replacement	€118	45%	★★★★★
	Terminal	€100	44%	
	Dairy Beef	€107	46%	
	↳ Beef Sub-Index	€116	41%	

When Mated With:	Value	Rel	When Mated With:	Value	Rel
Beef heifers Breed avg: 4.91%	+7.2%	56%	Risk (N/A)	Dairy heifers Breed avg: 8.16%	+15% 53%
Beef cows Breed avg: 2.14%	+2.6%	61%		Dairy cows Breed avg: 2.86%	+4.8% 53%

Within Breed	Key Replacement Profit Traits	Value	Reliability	Across Breed
★★★★★	Gestation Length Breed avg: -0.56, All breeds avg: 2.43	-0.87 Days	58%	★★★★★
★★★★★	Docility (1-5 scale) Breed avg: 0.01, All breeds avg: 0.02	+0.01 scale	42%	★★★★★
★★★★★	Age at Finish (days) Breed avg: -14.82, All breeds avg: -1.47	-14.68 Days	55%	★★★★★
★★★★★	Carcass weight (kg) Breed avg: 8.05kg, All breeds avg: 18.88kg	+14.1kg	41%	★★★
★★★★★	Carcass conformation (1-15 scale) Breed avg: 0.77, All breeds avg: 1.54	+0.98 scale	39%	★

Expected Daughter Breeding Performance				
	Daughter Calving Ability (diff 3 & 4%) Breed avg: 5.83%, All breeds avg: 4.76%	+4.8%	59%	
★★	Daughter Milk (kg) Breed avg: 6.29kg, All breeds avg: 2.59kg	+4.9kg	40%	★★★★★
★	Daughter calving interval - Fertility Breed avg: -4.14days, All breeds avg: -0.7days	-2.63 days	36%	★★★★★

Additional Information:
Myostatin Non Carrier: (C313Y, D182N, E226X, F94L, L64P, NT419, NT821, Q204X, S105C). HH1F HH3F (Homozygous Polled-Celtic).

Linear composites	Value	Reliability
Muscle		
Skeletal		
Function		

Animal not scored.

Lot 37 GIGGINSTOWN BARONESS A980

ID: 372214988862980

Breed: Angus

Sex: Female

DOB: 07-Sep-2024

Owner: Gigginstown House - Gigginstown Mullingar Co. Westmeath

Breeder:

Sire: Stouphill Master Prince W346
372239999962531

Sire Verified (SNP)

Logie Defiance T774

Stouphill Miss Princess
R114

Liss Maxy R537

Gigginstown Breeze
S575

Rawburn Enoch L309
Logie Delia M200

Stouphill Double Top N062
Stouphill Miss Princess M04

Mogeely Lord Harrow M191
Liss Myrlo K1244 R

Tara Bobbie L902
Gigginstown House Boomtime K7



Evaluation Date: Mar 2026 Next Evaluation Date: 26-May-2026

Within Breed	Economic Indexes	€uro Value	Reliability	Across Breed
★★★★★	Replacement	€157	42%	★★★★★
	Terminal	€86	41%	
	Dairy Beef	€135	44%	
	↳ Beef Sub-Index	€100	38%	

When Mated With:	Value	Rel	When Mated With:	Value	Rel
Beef heifers Breed avg: 4.91%	+5.2%	51%	Risk (N/A)	Dairy heifers Breed avg: 8.16%	+9.7% 49%
Beef cows Breed avg: 2.14%	+2.3%	59%		Dairy cows Breed avg: 2.86%	+3.1% 50%

Within Breed	Key Replacement Profit Traits	Value	Reliability	Across Breed
★★★★★	Gestation Length Breed avg: -0.56, All breeds avg: 2.43	-1.35 Days	59%	★★★★★
★★★★★	Docility (1-5 scale) Breed avg: 0.01, All breeds avg: 0.02	+0.02 scale	38%	★★★★★
★★★★★	Age at Finish (days) Breed avg: -14.82, All breeds avg: -1.47	-15.42 Days	52%	★★★★★
★★★★★	Carcass weight (kg) Breed avg: 8.05kg, All breeds avg: 18.88kg	+9.9kg	37%	★★★★★
★★★★★	Carcass conformation (1-15 scale) Breed avg: 0.77, All breeds avg: 1.54	+0.83 scale	36%	★★★★★

Expected Daughter Breeding Performance				
	Daughter Calving Ability (diff 3 & 4%) Breed avg: 5.83%, All breeds avg: 4.76%	+5.3%	56%	
★★★★★	Daughter Milk (kg) Breed avg: 6.29kg, All breeds avg: 2.59kg	+6.2kg	39%	★★★★★
★	Daughter calving interval - Fertility Breed avg: -4.14days, All breeds avg: -0.7days	-2.64 days	33%	★★★★★

Additional Information:
Myostatin Non Carrier: (C313Y, E226X, F94L, L64P, NT419, NT821, Q204X, S105C). HH1F HH3F (Homozygous Polled-Celtic).
In calf to EBON HILL EXTRA GOLD 15'97

Linear composites	Value	Reliability
Muscle		
Skeletal		
Function		

Animal not scored.

Lot 38 GIGGINSTOWN RED BLACKCAP A996

ID: 372214988852996

Breed: Angus

Sex: Female

DOB: 15-Sep-2024

Owner: Gigginstown House - Gigginstown Mullingar Co. Westmeath

Breeder:

Sire: Lisduff Red Trump
372226632240106
Sire Verified (SNP)

Oaklea Red Glacier
R617

Te Mania Red Label Z1023
Oaklea Red Gypsy J300

Silverfield Red Louise
L743

Hawley Red Jack E217
Craigbeck Red Lucky G419

Dam: Gigginstown Red Blackcap W145
372214988842145
Dam Verified (SNP)

Corbetstown Red Evan
M881

Red Dmm Brylor Thump 2t
Killanley Red Eva H481

Gigginstown House
Blackcap J6

Aughnamona Lord Hedian E178
Gigginstown House Black Beauty



Evaluation Date: Mar 2026 Next Evaluation Date: 26-May-2026

Within Breed	Economic Indexes	€uro Value	Reliability	Across Breed
--------------	------------------	------------	-------------	--------------

★★★★★★	Replacement	€167	43%	★★★★★★
	Terminal	€77	42%	
	Dairy Beef	€136	43%	
	↳ Beef Sub-Index	€86	39%	

When Mated With:	Value	Rel	When Mated With:	Value	Rel
Beef heifers Breed avg: 4.91%	+3.4%	51%	Risk (N/A)	Dairy heifers Breed avg: 8.16%	+5.8% 49%
Beef cows Breed avg: 2.14%	+1.5%	61%	Dairy cows Breed avg: 2.86%	+1.9%	50%

Within Breed	Key Replacement Profit Traits	Value	Reliability	Across Breed
★★★★★★	Gestation Length Breed avg: -0.56, All breeds avg: 2.43	-0.93 Days	46%	★★★★★★
★★★★★★	Docility (1-5 scale) Breed avg: 0.01, All breeds avg: 0.02	+0.02 scale	40%	★★★★
★	Age at Finish (days) Breed avg: -14.82, All breeds avg: -1.47	-12.21 Days	53%	★★★★★★
★★★★	Carcass weight (kg) Breed avg: 8.05kg, All breeds avg: 18.88kg	+8.3kg	39%	★
★★	Carcass conformation (1-15 scale) Breed avg: 0.77, All breeds avg: 1.54	+0.72 scale	38%	★

Expected Daughter Breeding Performance				
	Daughter Calving Ability (diff 3 & 4%) Breed avg: 5.83%, All breeds avg: 4.76%	+5.9%	58%	
★★	Daughter Milk (kg) Breed avg: 6.29kg, All breeds avg: 2.59kg	+5.2kg	40%	★★★★
★★★★★★	Daughter calving interval - Fertility Breed avg: -4.14days, All breeds avg: -0.7days	-4.7 days	35%	★★★★★★

Additional Information:
Myostatin Non Carrier: (C313Y, D182N, E226X, F94L, L64P, NT419, NT821, Q204X, S105C). HH1F HH3F (Homozygous Polled-Celtic).
In calf to GIGGINSTOWN RED LEGEND Z650

Linear composites	Value	Reliability
Muscle		
Skeletal		
Function		

Animal not scored.

Lot 39 GIGGINSTOWN ATALANTA NAN A998

ID: 372214988872998

Breed: Angus

Sex: Female

DOB: 17-Sep-2024

Owner: Gigginstown House - Gigginstown Mullingar Co. Westmeath

Breeder:

Sire: Drumcrow Twenty Twenty
372216633140817
Sire Verified (SNP)

Fordel Lockdown P827
Drumcrow Dora

Tc Stockman 365
Champion Hill Lucy 6863 Et

Coldstream Genetic Trend £

Drumcrow Pettle Z112

Mogeely Joe H979

Aughnamona Kallis

Ivies Euxand L505

Gigginstown House Atalanta H5



Dam: Gigginstown Autumn Flame W128
372214988832128
Dam Verified (SNP)

Aughnamona Nando
Gigginstown Ace Of Spades U761

Evaluation Date: Mar 2026 Next Evaluation Date: 26-May-2026

Within Breed	Economic Indexes	€uro Value	Reliability	Across Breed
--------------	------------------	------------	-------------	--------------

☆☆☆	Replacement	€132	44%	☆☆☆☆☆☆
	Terminal	€65	43%	
	Dairy Beef	€118	46%	
	↳ Beef Sub-Index	€85	39%	

When Mated With:	Value	Rel	When Mated With:	Value	Rel	
Beef heifers Breed avg: 4.91%	+5.8%	53%	Risk (N/A)	Dairy heifers Breed avg: 8.16%	+9.4%	52%
Beef cows Breed avg: 2.14%	+2.5%	60%		Dairy cows Breed avg: 2.86%	+3.3%	53%

Within Breed	Key Replacement Profit Traits	Value	Reliability	Across Breed
☆☆☆☆	Gestation Length Breed avg: -0.56, All breeds avg: 2.43	-0.98 Days	60%	☆☆☆☆☆☆
☆☆☆☆	Docility (1-5 scale) Breed avg: 0.01, All breeds avg: 0.02	+0 scale	40%	☆☆☆☆
☆☆☆☆☆☆	Age at Finish (days) Breed avg: -14.82, All breeds avg: -1.47	-18.63 Days	54%	☆☆☆☆☆☆
☆☆☆☆	Carcass weight (kg) Breed avg: 8.05kg, All breeds avg: 18.88kg	+8.9kg	39%	☆☆
☆☆☆☆☆☆	Carcass conformation (1-15 scale) Breed avg: 0.77, All breeds avg: 1.54	+0.92 scale	38%	☆☆

Expected Daughter Breeding Performance				
	Daughter Calving Ability (diff 3 & 4%) Breed avg: 5.83%, All breeds avg: 4.76%	+4.8%	57%	
☆☆☆☆	Daughter Milk (kg) Breed avg: 6.29kg, All breeds avg: 2.59kg	+6.5kg	40%	☆☆☆☆☆☆
☆☆	Daughter calving interval - Fertility Breed avg: -4.14days, All breeds avg: -0.7days	-3.37 days	35%	☆☆☆☆☆☆

Additional Information:

Myostatin Non Carrier: (C313Y, D182N, E226X, F94L, L64P, NT419, NT821, Q204X, S105C). HH1F HH3F (Homozygous Polled-Celtic).
In calf to Ballykilroe Duncan 1975

Linear composites	Value	Reliability
Muscle		
Skeletal		
Function		

Animal not scored.

Lot 40 GIGGINSTOWN BLACK LOTUS A006

ID: 372214988873006

Breed: Angus

Sex: Female

DOB: 21-Sep-2024

Owner: Gigginstown House - Gigginstown Mullingar Co. Westmeath

Breeder:

Sire: Drumcrow Twenty Twenty
372216633140817

Sire Verified (SNP)

Fordel Lockdown P827

Drumcrow Dora

Tc Stockman 365
Champion Hill Lucy 6863 Et

Coldstream Genetic Trend E
Drumcrow Pettle Z112



Dam: Gigginstown Black Orchid P307
IE361428441307

Dam Verified (SNP)

Friarstown Lord Big
M224 Et

Gigginstown House
Blackcap Wa

Rawburn Rommel E423
Friarstown Lotus Blossom H096

Cashelane Marty F666
Gigginstown House Black Bo G4

Evaluation Date: Mar 2026 Next Evaluation Date: 26-May-2026

Within Breed Economic Indexes Euro Value Reliability Across Breed

☆☆☆	Replacement	€139	45%	☆☆☆☆☆☆
	Terminal	€66	44%	
	Dairy Beef	€106	45%	
	↳ Beef Sub-Index	€88	41%	

When Mated With:	Value	Rel	When Mated With:	Value	Rel
Beef heifers Breed avg: 4.91%	+5.6%	53%	Risk (N/A) Dairy heifers Breed avg: 8.16%	+10.2%	53%
Beef cows Breed avg: 2.14%	+2.7%	62%	Dairy cows Breed avg: 2.86%	+3.4%	54%

Within Breed	Key Replacement Profit Traits	Value	Reliability	Across Breed
☆☆	Gestation Length Breed avg: -0.56, All breeds avg: 2.43	-0.1 Days	47%	☆☆☆☆☆☆
☆☆☆☆☆☆	Docility (1-5 scale) Breed avg: 0.01, All breeds avg: 0.02	+0.03 scale	41%	☆☆☆☆
☆☆	Age at Finish (days) Breed avg: -14.82, All breeds avg: -1.47	-10.59 Days	55%	☆☆☆☆☆☆
☆☆☆☆☆☆	Carcass weight (kg) Breed avg: 8.05kg, All breeds avg: 18.88kg	+10.7kg	41%	☆☆☆☆
☆☆	Carcass conformation (1-15 scale) Breed avg: 0.77, All breeds avg: 1.54	+0.6 scale	40%	☆☆

Expected Daughter Breeding Performance				
	Daughter Calving Ability (diff 3 & 4%) Breed avg: 5.83%, All breeds avg: 4.76%	+4.4%	59%	
☆☆☆☆☆☆	Daughter Milk (kg) Breed avg: 6.29kg, All breeds avg: 2.59kg	+7.8kg	43%	☆☆☆☆☆☆
☆☆	Daughter calving interval - Fertility Breed avg: -4.14days, All breeds avg: -0.7days	-2.52 days	37%	☆☆☆☆☆☆

Additional Information:

Myostatin Non Carrier: (C313Y, D182N, E226X, F94L, L64P, NT419, NT821, Q204X, S105C). HH1F HH3F (Homozygous Polled-Celtic).
In calf to Gigginstown Lord Belvin 2677

Linear composites	Value	Reliability
Muscle		
Skeletal		
Function		

Animal not scored.

Copyright, Irish Cattle Breeding Federation ICBF

This report has been prepared by ICBF in good faith on the basis of information provided to it. No representation or warranty expressed or implied is made or given by ICBF as to the accuracy, reliability, completeness of this Report. ICBF shall not be liable for any losses (whether direct or indirect), damages, costs or expenses whatsoever, incurred or arising from any use of or reliance on this Report or the information contained in it by any person.

20260327092712

Lot 41 GIGGINSTOWN EVA BLACKCAP A040

ID: 372214988893040

Breed: Angus

Sex: Female

DOB: 09-Nov-2024

Owner: Gigginstown House - Gigginstown Mullingar Co. Westmeath

Breeder:

Sire: Steil Theodore 420
372223800060420

Sire Verified (SNP)

Fordel Lockdown P827

Steil L Molly 285

Tc Stockman 365
Champion Hill Lucy 6863 Et

The Moss Kriss L128
Steil Colourful



Dam: Gigginstown Essence X389
372214988892389

Dam Verified (SNP)

Corbetstown Red Evan
M881

Gigginstown House
Blackcap J6

Red Dmm Brylor Thump 2t
Killanley Red Eva H481

Aughnamona Lord Hedian E178
Gigginstown House Black Beauty

Evaluation Date: Mar 2026 Next Evaluation Date: 26-May-2026

Within Breed Economic Indexes Euro Value Reliability Across Breed

★★★★★	Replacement	€145	44%	★★★★★
	Terminal	€51	44%	
	Dairy Beef	€111	46%	
	↳ Beef Sub-Index	€70	40%	

When Mated With:	Value	Rel	When Mated With:	Value	Rel
Beef heifers Breed avg: 4.91%	+3.2%	56%	Risk (N/A) Dairy heifers Breed avg: 8.16%	+5.6%	52%
Beef cows Breed avg: 2.14%	+1.4%	61%	Dairy cows Breed avg: 2.86%	+1.9%	52%

Within Breed	Key Replacement Profit Traits	Value	Reliability	Across Breed
★★	Gestation Length Breed avg: -0.56, All breeds avg: 2.43	-0.09 Days	59%	★★★★★
★★★★★	Docility (1-5 scale) Breed avg: 0.01, All breeds avg: 0.02	+0.02 scale	41%	★★★★★
★	Age at Finish (days) Breed avg: -14.82, All breeds avg: -1.47	-7.78 Days	54%	★★★★★
★★	Carcass weight (kg) Breed avg: 8.05kg, All breeds avg: 18.88kg	+4.6kg	40%	★
★★★★★	Carcass conformation (1-15 scale) Breed avg: 0.77, All breeds avg: 1.54	+0.82 scale	38%	★

Expected Daughter Breeding Performance				
	Daughter Calving Ability (diff 3 & 4%) Breed avg: 5.83%, All breeds avg: 4.76%	+5.2%	59%	
★★	Daughter Milk (kg) Breed avg: 6.29kg, All breeds avg: 2.59kg	+5.8kg	40%	★★★★★
★★★	Daughter calving interval - Fertility Breed avg: -4.14days, All breeds avg: -0.7days	-4.35 days	35%	★★★★★

Additional Information:

Myostatin Non Carrier: (C313Y, D182N, E226X, F94L, L64P, NT419, NT821, Q204X, S105C). HH1F HH3F (Homozygous Polled-Celtic).

Linear composites	Value	Reliability
Muscle		
Skeletal		
Function		

Animal not scored.

Lot 42 GIGGINSTOWN KANSAS KIM A056

ID: 372214988883056

Breed: Angus

Sex: Female

DOB: 18-Nov-2024

Owner: Gigginstown House - Gigginstown Mullingar Co. Westmeath

Breeder:

Sire: Steil Theodore 420
372223800060420

Sire Verified (SNP)

Fordel Lockdown P827

Steil L Molly 285

Tc Stockman 365
Champion Hill Lucy 6863 Et

The Moss Kriss L128
Steil Colourful



Dam: Lisduff Kim W872
372213820391872

Dam Verified (SNP)

Rawburn Boss Hogg
N630

Lisduff Kimmy P259

Tc Freedom 104
Hoff Blackbird 594 5218

Sallowglen James L640 (Et)
Lisduff Kim M042

Evaluation Date: Mar 2026 Next Evaluation Date: 26-May-2026

Within Breed	Economic Indexes	€uro Value	Reliability	Across Breed
--------------	------------------	------------	-------------	--------------

☆☆☆	Replacement	€137	44%	☆☆☆☆☆☆
	Terminal	€77	44%	
	Dairy Beef	€127	46%	
	↳ Beef Sub-Index	€99	40%	

When Mated With:	Value	Rel	When Mated With:	Value	Rel
Beef heifers Breed avg: 4.91%	+6%	56%	Risk (N/A)	Dairy heifers Breed avg: 8.16%	+9.1% 54%
Beef cows Breed avg: 2.14%	+3.1%	61%		Dairy cows Breed avg: 2.86%	+3.1% 53%

Within Breed	Key Replacement Profit Traits	Value	Reliability	Across Breed
☆☆☆☆	Gestation Length Breed avg: -0.56, All breeds avg: 2.43	-0.56 Days	58%	☆☆☆☆☆☆
☆☆☆☆☆☆	Docility (1-5 scale) Breed avg: 0.01, All breeds avg: 0.02	+0.06 scale	42%	☆☆☆☆☆☆
☆☆	Age at Finish (days) Breed avg: -14.82, All breeds avg: -1.47	-13.22 Days	54%	☆☆☆☆☆☆
☆☆☆☆☆☆	Carcass weight (kg) Breed avg: 8.05kg, All breeds avg: 18.88kg	+13.1kg	40%	☆☆
☆☆☆☆☆☆	Carcass conformation (1-15 scale) Breed avg: 0.77, All breeds avg: 1.54	+0.88 scale	38%	☆☆

Expected Daughter Breeding Performance				
	Daughter Calving Ability (diff 3 & 4%) Breed avg: 5.83%, All breeds avg: 4.76%	+5.8%	59%	
☆☆☆☆	Daughter Milk (kg) Breed avg: 6.29kg, All breeds avg: 2.59kg	+7.3kg	40%	☆☆☆☆☆☆
☆☆	Daughter calving interval - Fertility Breed avg: -4.14days, All breeds avg: -0.7days	-2.83 days	35%	☆☆☆☆☆☆

Additional Information:
Myostatin Non Carrier: (C313Y, D182N, E226X, F94L, L64P, NT419, Q204X, S105C). Myostatin Single Carrier: (NT821). HH1F HH3F (Homozygous Polled-Celtic).

Linear composites	Value	Reliability
Muscle		
Skeletal		
Function		

Animal not scored.

Lot 43 GIGGINSTOWN LADYS CHOICE A055

ID: 372214988873055

Breed: Angus

Sex: Female

DOB: 18-Nov-2024

Owner: Gigginstown House - Gigginstown Mullingar Co. Westmeath

Breeder:

Sire: Steil Theodore 420

372223800060420

Sire Verified (SNP)

Fordel Lockdown P827

Steil L Molly 285

Tc Stockman 365

Champion Hill Lucy 6863 Et

The Moss Kriss L128

Steil Colourful

Rawburn Lord Rocket F609

Tara Belle H 573

Dam: Gigginstown Landslide P279

IE361428411279

Dam Verified (SNP)

Tara Bobbie L902

Gigginstown House Lilly
E287

Kbj Conquer All 447J

0161 Hf Miss Lucy 2g



Evaluation Date: Mar 2026 Next Evaluation Date: 26-May-2026

Within Breed Economic Indexes Euro Value Reliability Across Breed

★★	Replacement	€119	46%	★★★★★
	Terminal	€90	45%	
	Dairy Beef	€114	47%	
	↳ <i>Beef Sub-Index</i>	€108	42%	

When Mated With:	Value	Rel	When Mated With:	Value	Rel
Beef heifers Breed avg: 4.91%	+4.6%	56%	Risk (N/A)	Dairy heifers Breed avg: 8.16%	+9.8% 54%
Beef cows Breed avg: 2.14%	+1.3%	63%		Dairy cows Breed avg: 2.86%	+3.4% 53%

Within Breed	Key Replacement Profit Traits	Value	Reliability	Across Breed
★	Gestation Length Breed avg: -0.56, All breeds avg: 2.43	+1.24 Days	58%	★★★★★
★★★★★	Docility (1-5 scale) Breed avg: 0.01, All breeds avg: 0.02	+0.07 scale	42%	★★★★★
★★	Age at Finish (days) Breed avg: -14.82, All breeds avg: -1.47	-13.5 Days	54%	★★★★★
★★★★★	Carcass weight (kg) Breed avg: 8.05kg, All breeds avg: 18.88kg	+13.8kg	42%	★★
★★★★★	Carcass conformation (1-15 scale) Breed avg: 0.77, All breeds avg: 1.54	+0.83 scale	40%	★

Expected Daughter Breeding Performance				
	Daughter Calving Ability (diff 3 & 4%) Breed avg: 5.83%, All breeds avg: 4.76%	+5.7%	61%	
★★★★★	Daughter Milk (kg) Breed avg: 6.29kg, All breeds avg: 2.59kg	+7.4kg	44%	★★★★★
★★	Daughter calving interval - Fertility Breed avg: -4.14days, All breeds avg: -0.7days	-3.34 days	37%	★★★★★

Additional Information:

Myostatin Non Carrier: (C313Y, D182N, E226X, F94L, L64P, NT419, NT821, Q204X, S105C). HH1F HH3F (Homozygous Polled-Celtic).

Linear composites	Value	Reliability
Muscle		
Skeletal		
Function		

Animal not scored.

Copyright, Irish Cattle Breeding Federation ICBF

This report has been prepared by ICBF in good faith on the basis of information provided to it. No representation or warranty expressed or implied is made or given by ICBF as to the accuracy, reliability, completeness of this Report. ICBF shall not be liable for any losses (whether direct or indirect), damages, costs or expenses whatsoever, incurred or arising from any use of or reliance on this Report or the information contained in it by any person.

20260327092712

Lot 44 GIGGINSTOWN RED TIGERLISS A057

ID: 372214988893057

Breed: Angus

Sex: Female

DOB: 19-Nov-2024

Owner: Gigginstown House - Gigginstown Mullingar Co. Westmeath

Breeder:

Sire: Coolderry Red Uncle Buck
372214461810054

Sire Verified (SNP)

Mosshall Red Fugative
T823

Hw Red Princess S192

MI Red Fully Loaded 1340g
MI Red Frontier 1433

Mohmar Eltigre N155
Windy Gow! Red Paprika M'

Mogeely Lord Harrow M191
Liss Myrlio K1244 R



Dam: Gigginstown The Stowaway U856
372214988831856

Dam Verified (SNP)

Liss Maxy R537

Gigginstown Tour Guide

Gigginstown House Luka G458
Gigginstown House Timeless

Evaluation Date: Mar 2026 Next Evaluation Date: 26-May-2026

Within Breed	Economic Indexes	€uro Value	Reliability	Across Breed
--------------	------------------	------------	-------------	--------------

☆☆☆	Replacement	€140	43%	☆☆☆☆☆☆
	Terminal	€61	43%	
	Dairy Beef	€122	45%	
	↳ Beef Sub-Index	€77	39%	

When Mated With:	Value	Rel	When Mated With:	Value	Rel	
Beef heifers Breed avg: 4.91%	+5.5%	54%	Risk (N/A)	Dairy heifers Breed avg: 8.16%	+8.5%	49%
Beef cows Breed avg: 2.14%	+2.9%	60%		Dairy cows Breed avg: 2.86%	+2.6%	50%

Within Breed	Key Replacement Profit Traits	Value	Reliability	Across Breed
☆☆☆☆	Gestation Length Breed avg: -0.56, All breeds avg: 2.43	-1.23 Days	59%	☆☆☆☆☆☆
☆☆☆☆☆☆	Docility (1-5 scale) Breed avg: 0.01, All breeds avg: 0.02	+0.07 scale	39%	☆☆☆☆☆☆
☆☆☆☆☆☆	Age at Finish (days) Breed avg: -14.82, All breeds avg: -1.47	-17.44 Days	53%	☆☆☆☆☆☆
☆	Carcass weight (kg) Breed avg: 8.05kg, All breeds avg: 18.88kg	+3kg	39%	☆☆
☆☆☆☆☆☆	Carcass conformation (1-15 scale) Breed avg: 0.77, All breeds avg: 1.54	+1.01 scale	37%	☆☆

Expected Daughter Breeding Performance				
	Daughter Calving Ability (diff 3 & 4%) Breed avg: 5.83%, All breeds avg: 4.76%	+6.3%	58%	
☆☆	Daughter Milk (kg) Breed avg: 6.29kg, All breeds avg: 2.59kg	+5.4kg	40%	☆☆☆☆
☆☆	Daughter calving interval - Fertility Breed avg: -4.14days, All breeds avg: -0.7days	-3.1 days	35%	☆☆☆☆☆☆

Additional Information:
Myostatin Non Carrier: (C313Y, D182N, E226X, F94L, L64P, NT419, Q204X, S105C). Myostatin Single Carrier: (NT821). HH1F HH3F (Homozygous Polled-Celtic).

Linear composites	Value	Reliability
Muscle		
Skeletal		
Function		

Animal not scored.

Lot 45 GIGGINSTOWN MEDUSA A078

ID: 372214988853078

Breed: Angus

Sex: Female

DOB: 30-Dec-2024

Owner: Gigginstown House - Gigginstown Mullingar Co. Westmeath

Breeder:

Sire: Steil Theodore 420

372223800060420

Sire Verified (SNP)

Fordel Lockdown P827

Steil L Molly 285

Tc Stockman 365

Champion Hill Lucy 6863 Et

The Moss Kriss L128

Steil Colourful

Rawburn Rommel E423

Friarstown Lotus Blossom H096

Drumcarbin Lord Inver H088

Gigginstown House Misty



Dam: Gigginstown Medusa T689

372214988811689

Dam Verified (SNP)

Friarstown Lord Big
M224 Et

Gigginstown Hse Master
N077

Evaluation Date: Mar 2026 Next Evaluation Date: 26-May-2026

Within Breed Economic Indexes Euro Value Reliability Across Breed

☆☆☆	Replacement	€133	44%	☆☆☆☆☆☆
	Terminal	€87	44%	
	Dairy Beef	€123	45%	
	↳ Beef Sub-Index	€97	41%	

When Mated With:	Value	Rel	When Mated With:	Value	Rel
Beef heifers Breed avg: 4.91%	+4.8%	56%	Risk (N/A) Dairy heifers Breed avg: 8.16%	+9.3%	54%
Beef cows Breed avg: 2.14%	+1.9%	63%	Dairy cows Breed avg: 2.86%	+3.2%	53%

Within Breed	Key Replacement Profit Traits	Value	Reliability	Across Breed
☆☆☆	Gestation Length Breed avg: -0.56, All breeds avg: 2.43	-0.68 Days	46%	☆☆☆☆☆☆
☆☆☆	Docility (1-5 scale) Breed avg: 0.01, All breeds avg: 0.02	+0 scale	41%	☆☆☆☆
☆	Age at Finish (days) Breed avg: -14.82, All breeds avg: -1.47	-5.91 Days	54%	☆☆☆☆☆☆
☆☆☆☆☆☆	Carcass weight (kg) Breed avg: 8.05kg, All breeds avg: 18.88kg	+12.6kg	41%	☆☆
☆☆☆☆	Carcass conformation (1-15 scale) Breed avg: 0.77, All breeds avg: 1.54	+0.8 scale	38%	☆

Expected Daughter Breeding Performance				
	Daughter Calving Ability (diff 3 & 4%) Breed avg: 5.83%, All breeds avg: 4.76%	+5.7%	60%	
☆☆☆☆	Daughter Milk (kg) Breed avg: 6.29kg, All breeds avg: 2.59kg	+7.1kg	40%	☆☆☆☆☆☆
☆☆☆	Daughter calving interval - Fertility Breed avg: -4.14days, All breeds avg: -0.7days	-3.84 days	36%	☆☆☆☆☆☆

Additional Information:

Myostatin Non Carrier: (C313Y, D182N, E226X, F94L, L64P, NT419, NT821, Q204X, S105C). HH1F HH3F (Homozygous Polled-Celtic).

Linear composites	Value	Reliability
Muscle		
Skeletal		
Function		

Animal not scored.

Charles R

Wynne
Ltd



FUELLING THE GIGGINSTOWN HERD.



HIGH QUALITY NUTRITION FOR PERFORMANCE & GROWTH

Belan, Moone, Athy, Co Kildare Tel: **059 8624106**

Bridge Mills, Tullow, Co Carlow Tel: **059 9151124**

www.crwynne.ie



**Expert Contract & DIY
Fencing Suppliers**

Agricultural

Industrial

Residential

Recreational

0505 21166

Parkmore, Roscrea, Co. Tipperary.

www.frsfencing.ie

Seán & Justin Murphy Limited t/a Murlock Construction

Drinnanstown, Rathangan, Co Kildare.

“Meeting all your building needs”

- Complete farmyards, sheds & concrete works
- Equestrian Centres & Sand Arenas
- Workshop Pits
- Industrial Units
- Weighbridges
- Housing

Murlock Construction

Experienced in all aspects of building including agricultural, industrial & private sectors.

For a competitive quote contact Seán or Justin.

Seán: 086 2123533

Justin: 087 2344116

info@murlockconstruction.ie



**BUILDING
CONTRACTORS**



Trusted Local Builders

Three generations of quality craftsmanship you can trust! 🏡

- ✓ Extensions & Home Renovations
- ✓ Roofing, Carpentry & New Builds
- ✓ All General Building Work

Call Damian Foy: **086 2848651**

✉ dfoyconstruction@gmail.com

— Licensed & Insured • Free Estimates —

*‘Gigginstown House
wishes to sincerely
thank all our Sponsors
and Supporters
of the Gigginstown
House Angus Sale’*

All stock can also be viewed on our Facebook page at
 www.facebook.com/gigginstownhouseangus

Terms & Conditions of Sale:

The sale is being run under the terms & conditions of the Pedigree Cattle Breeders Council of Ireland rules for sales of pedigree cattle. Copy available upon request in the sales office.

- The highest bidder to be the buyer. All lots become the responsibility of the purchaser at the fall of the hammer.
- In the case of any dispute the Auctioneer's decision shall be final.
- All lots must be paid for at the close of the sale before stock is removed from the premises. Debit / Credit card facilities will be available on the day.
- All stock will be sold with a breeding guarantee. Any known defects will be announced by the Auctioneers at the time of sale.
- No guarantee given for any information contained in catalogue.

Terms: Commission 5%

EXCHANGE RATE: As on day of auction.

Directions:

From Mullingar:

Drive out the (N52) Delvin Road, after approx. 11km you pass the Cloghan Inn Pub on your right. Continue a further 5km and take the left turn signposted Fennor L5620. Travel 2km to Fennor Cross and turn right. Continue for 1km and you will come to the two storey, "Fennor House", on the right. The car park entrance is immediately in front of Fennor House.



From Delvin:

Take the (N52) Mullingar road out of Delvin for approx 7km. Turn right at the signpost for Fennor L5620. Travel 2km to Fennor Cross and turn right. Continue for 1km and you will come to the two storey, "Fennor House", on the right. The car park entrance is immediately in front of Fennor House.



FREE PARKING WILL BE AVAILABLE ON THE DAY OF THE SALE